

Electromechanical Solutions

Position Sensors, Slip rings, Systems



PICTURES DEFINITION

Technologies



Characteristics

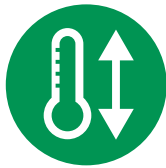

High temperature
range

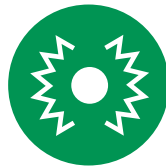

Shocks/vibrations
resist



BiSS/SSI
interface



Low profile



High
performances



Light weight



High IP Class



Modular

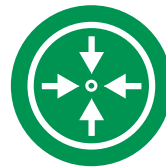

Miniaturization

Electromechanical Solutions

Position Sensors, Slip rings, Systems



A Worldwide presence



Summary

| | | | | | |
|---|--------------------|-------------------|---------------------|--------------------|-----------|
| SELECTION GUIDE | | | | | 5 |
| GENERAL TECHNICAL DATA | | | | | 6 |
| CONTACTLESS POSITION SENSORS | Optical | Magnetic | Absolute | Incremental | 7 |
| AE09 | • | | • | | 10 |
| AE11 | • | | • | | 12 |
| AE13 | • | | • | | 14 |
| AE15 | • | | • | | 16 |
| AE23 | • | | • | | 18 |
| AE23H | • | | • | | 20 |
| IE09 | • | | | • | 22 |
| IE11 | • | | | • | 24 |
| IE15 | • | | | • | 26 |
| AME04 | | • | • | | 28 |
| AME05 | | • | • | | 30 |
| AME09 | | • | • | | 32 |
| AME13 | | • | • | | 34 |
| AME15 | | • | • | | 36 |
| AME16PC | | • | • | | 38 |
| IME15 | | • | | • | 40 |
| PRECISION POTENTIOMETERS | Single turn | Multi turn | Rectilinear | Pancake | 42 |
| 7300 Series | • | | | | 46 |
| C0104 | | | | • | 50 |
| C1504 | • | | | | 52 |
| C9405 | • | | | | 54 |
| C9209 | • | | | | 56 |
| C1509 | • | | | | 58 |
| C1516 | • | | | | 60 |
| M1505 | | • | | | 62 |
| R9503 | | | • | | 64 |
| R1504 | | | • | | 66 |
| R1604 | | | • | | 68 |
| R9405 | | | • | | 70 |
| R9306 | | | • | | 72 |
| R9209 | | | • | | 74 |
| R1505 | | | • | | 76 |
| SLIP RINGS | Standard | Specific | Rotary Joint | Hybrid | 78 |
| Compact - Small - Medium Dimensions | • | | | | 79 |
| Large Dimensions - High Power | • | | | | 80 |
| Space use - Hollow Shaft - Pancake | | • | | | 81 |
| High RPM - High temp./pressure - Large density channels | | • | | | 82 |
| Coaxial HF Rotary Joints - L Band Rotary Joints | | | • | | 83 |
| Motors - Slip ring + FORJ | | | | • | 84 |
| Plug&Play Solutions - Encoder+ FORJ - Hydraulic | | | | • | 85 |
| CUSTOMER REQUEST FORM | | | | | |
| Specific Optical Encoder | | | | | 86 |
| Specific Magnetic Encoder | | | | | 87 |
| Specific Precision Potentiometer | | | | | 88 |
| Specific Slip ring | | | | | 90 |
| OTHER ELECTROMECHANICAL PRODUCTS | | | | | 94 |

Selection Guide

HIGH PERFORMANCE CONTACTLESS POSITION SENSORS

High accuracy Optical Encoders



Size 15 (Ø 37 mm)



Size 23 (Ø 58 mm)



Size 09 (Ø 22 mm)



Size 11 (Ø 27 mm)

Magnetic sensors

Rectilinear motion

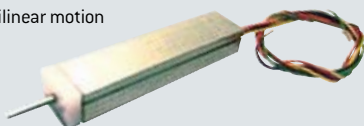

Size 04 (Ø 10 mm)

Pancake type
Size 16 (Ø 40 mm)



PRECISION POTENTIOMETERS

Rectilinear motion
Potentiometer



Rectilinear Joystick



Rotary Potentiometer
single or multi-turn



Space grade Potentiometer



Pancake Potentiometer

SLIP RINGS

Hollow Shaft



Miniature Slip ring



Electrical Slip ring



Fibre Optic
Rotary Joints
(FORJ's)

HYBRID SYSTEMS



Slip ring + FORJ



Electrical and
hydraulic Slip ring



Optical Encoder + FORJ

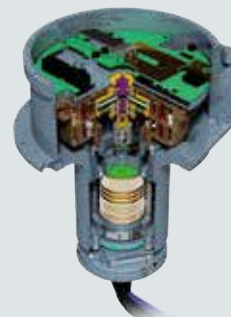

Slip ring with embedded FORJ,
Optical Encoder and RF Rotary
Joint (RoJo)



Brushless LAT motor

General information

ENGINEERING

Like all other companies of **EXXELIA GROUP**, the **ELECTROMECHANICAL SOLUTIONS SBU** benefits from sophisticated development and test tools:

- Autodesk **AutoCAD**, 2D CAD software.
- Autodesk **INVENTOR**, 3D CAD software.
- Autodesk **Simulation** for thermal and mechanical simulation.
- **ALTIUM**, for PCB design.
- **CST Microwave Studio**, for electromagnetic simulation.

These tools allow **EXXELIA GROUP** highly qualified engineers to design the best solutions against every customer requirement.

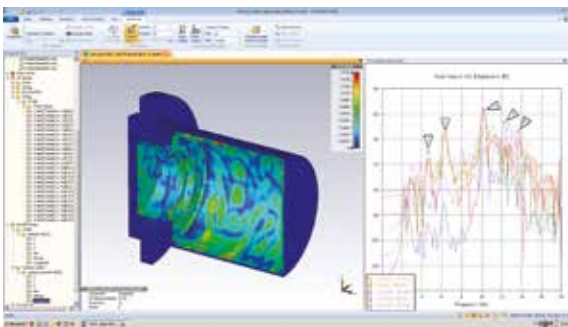

CST Studio example

PRODUCTION

ELECTROMECHANICAL SOLUTIONS SBU qualified Engineers and Technicians use up to date production tools such as:

- 5 axes machining centre (WILLEMIN).
- Conventional turning machine (SCHAUBLIN).
- Digital turning machine (SCHAUBLIN).
- Conventional milling machines.
- Injection moulding machine (ARBURG).
- Conventional grinding machines.
- Digital turning machines for substrate machining.
- Plastic track trimming machines (Rotary and Rectilinear potentiometers).
- Custom test benches for micro-linearity and scale factor measurement.
- Ultrahigh Vacuum Chamber.
- Full electroplating line (Au, Ag, Ni...).
- Class 10 000 and 100 000 clean rooms.



Custom made Jig for optical encoders dynamic tests.

R&D AND TEST LABORATORY

The CSA department, like all **EXXELIA GROUP** divisions, benefits from high performance development and test equipment such as:

- Scanning Electron Microscope (SEM).
- Metallographic microscopes.
- Infrared spectrum analyzer.
- Viscosimeter.
- X-ray Inspection Machine.
- Chromatography (gas phase).
- Vibration and shock test equipment.
- Electronic Microscope.
- Durometer.
- Climatic chambers for thermal cycling, thermal shock, humidity and salt fog tests.
- Coordinate Measurement Machine

POSITION SENSORS

EXXELIA GROUP has been developing potentiometric sensors for over 50 years. Our position sensors are available in different technologies and adapted to all types of interface:

CONTACT TECHNOLOGY POSITION SENSORS:

- Linear motion
- Circular
- Multi-turn
- Pancake
- Digital potentiometer
- Switch

CONTACTLESS TECHNOLOGY POSITION SENSORS:

- Magnetic sensor
- Absolute and Incremental optical encoder
- Inductive sensor.

Our position sensors are available in all sizes from miniature (diam. 10mm) to the largest dimensions. We adapt our sensors to all mechanical and thermal interface types.

All **EXXELIA GROUP** products would exist in RoHS compliant version.

Contactless Position Sensors general information

1. INTRODUCING EXXELIA GROUP ENCODERS

Encoders are sensors that generate digital signals in response to movement. Encoders come with two outlines: rotary and linear. Both types sense mechanical motion and translate the information (velocity, position, acceleration) into useful data.

A contactless technology

To address demands for longer service life and with its strong track record in contact technology position sensors (potentiometers), Electromechanical Solutions SBU has been developing own-brand contactless sensors for nearly 10 years. These sensors are absolute and incremental optical encoders, magnetic technology and inductive sensors.

Absolute optical or magnetic encoders: absolute optical encoders are position sensors that use optical signals to identify an absolute angular position. The EXXELIA GROUP encoders offer very high performance levels for a very small footprint:

- high precision (<30 arcsec),
- high resolution (up to 21 bits),
- highly thin (10mm),
- EMI EMC compatibility

Incremental optical or magnetic encoders: absolute optical encoders are position sensors that use optical signals to identify an absolute angular position. Incremental encoders have to be initialized by a first turn to produce an absolute position.

Applications: Aeronautics, Defense, Railway, Medical, Oil exploration, Telecommunications

EXXELIA GROUP encoders can also be easily combined with other functions like Slip rings or rotary joints (FORJ, HF...) in complete proprietary systems.

2. SENSING TECHNOLOGY

Encoders can use either optical or magnetic sensing technology.

Optical sensing provides high resolutions, high operating speeds, and reliability, long life operation in most environments.

Magnetic sensing, often used in rugged applications provides good resolution, high operating speeds, and maximum resistance to dust, moisture, and thermal and mechanical shock.

Optical Encoders: principles

Optical encoders' principle of operation is relatively simple; a light source (photo-emitter) sends light through a mobile disk or scale, consisting of a succession of opaque and transparent parts, on photo-receivers. When the disk or the scale moves, it

conveys or alternatively blocks the light emitted by the source; the scale or the disk is acts in fact as a beam switch. The photo-receiver generates an electrical signal, which is processed and analyzed in order to allow encoding the system position.

An optical encoder consists of three major subsets:

- Encoder housing.
- Optical block: consisting of an emission system, an optical coding system and a detection system. It generates the position function signal.
- Electronics block: it allows amplifying, converting and processing the signal.

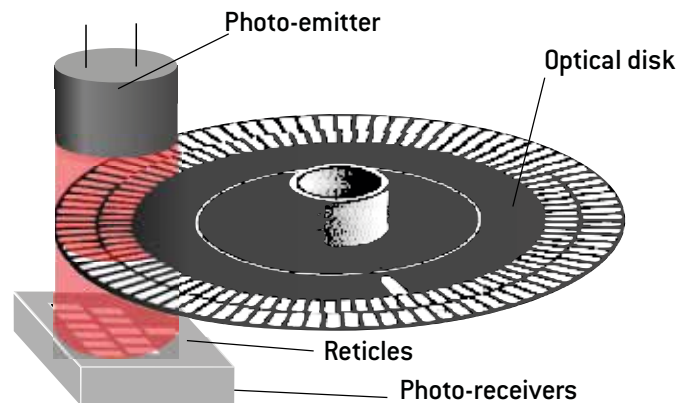

Figure 1: Incremental principle

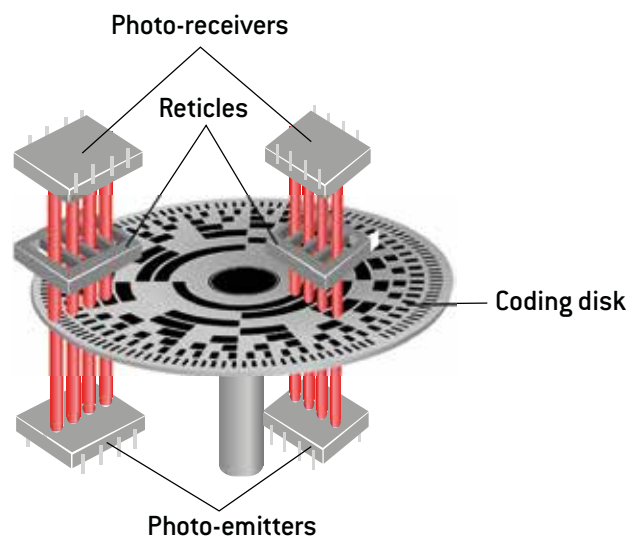

Figure 2: Absolute principle

Contactless Position Sensors general information

Optical encoders use a glass disk with a pattern of lines deposited on it, a metal or plastic disk with slots (in a rotary encoder), or a glass or metal strip (in a linear encoder). Light from a LED shines through the disk or strip onto one or more photodetectors, which produce the encoder's output.

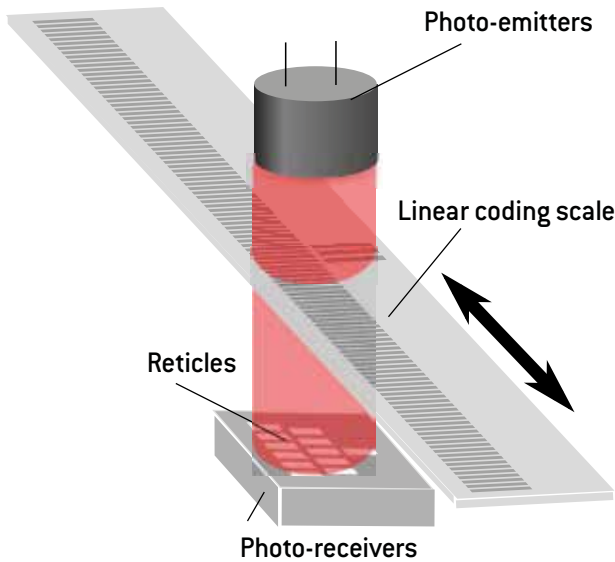

Figure 3: Linear principle

3. MAGNETIC ENCODERS: PRINCIPLES

The position sensors which use the detection of a magnetic field generally work following the same principle:

A magnetic field is generated thanks to a permanent magnet or an electromagnet. The distribution in the space of this magnetic field is not homogeneous. Depending on the relative positions of the magnetic source, the sensors cells and a possible ferromagnetic third element, the magnitude of the field will be different. The measured value is then analysed as a function of the specific geometry in order to recover the information of position.

Among magnetic encoders we can distinguish several technologies which are using this principle to convert magnetic field into a physical quantity useful in electronic devices (typically current or tension). The most common are inductive encoder, magneto-resistive encoder and Hall effect encoder.

Magnetic encoders are typically robust and non-sensitive to environmental stress like shocks, vibrations, and chemical substances. In order to protect the measurement against a variation of the external magnetic field (especially next to motors), it is possible to add a magnetic shielding with specific materials and to carry out differential measurements.

Magnetic encoders constitute miniature long-life cost-effective sensors. Magnetic sensing technology is very resistant to dust, grease, moisture, and other contaminants common in

industrial environments, as well to shock and vibrations.

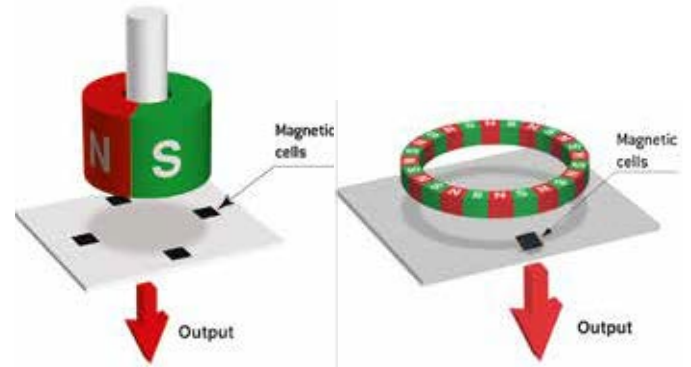

Fig. 4a

Fig. 4b

Figure 4: Magnetic Sensor principles:
a) On axis technology with a bipolar magnet
b) odd axis technology with a multipolar ring

4. ABSOLUTE OR INCREMENTAL CODING?

INCREMENTAL CODING

Incremental encoders provide a specific number of equally spaced pulses per revolution (PPR) or per inch or millimeter of linear motion.

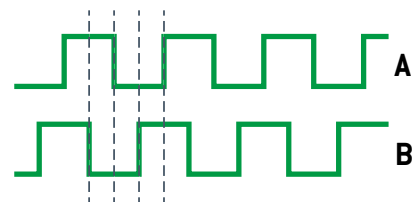

Figure 5: A and B quadrature signals

For applications that do not require detection sensing, a single channel output is used. But in most cases, two channels A and B, 90 electrical degrees out of phase are used. Those two channels allow a detection of the direction of motion [See Figure 6]. This is useful for processes that can reverse, or must maintain steady position when standing still or mechanically oscillating.

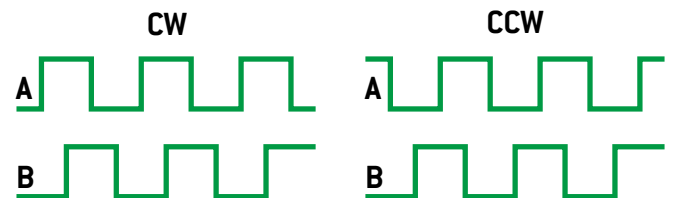

Figure 6: Determination of the direction of movement

The quantity of positions that can be detected depends on electronic processing from channels A and B (see Figure 7). In the case the disk has N periods or "bars":

If processing system only detects leading (or trailing) edges of channel A (or B), then the resolution is equal to the number N.

Contactless Position Sensors general information

If the system detects leading and trailing edges of channel A (or B), or if it detects leading or trailing edges of channels A and B, then the resolution is equal to $2N$.

If processing system detects leading and trailing edges of the channels A and B, then the resolution is $4N$.

In some configurations, it is even possible to electronically interpolate more precisely this signal and achieve up to $50N$ resolution.

To determine a position, incremental encoders need an initialization step that is a lap or a movement to find the “zero” reference or home position. After this step, each pulse will be accumulated into a counter. In case of a power interruption or corruption by electrical transients, the count is lost and the initialization step should be done again.

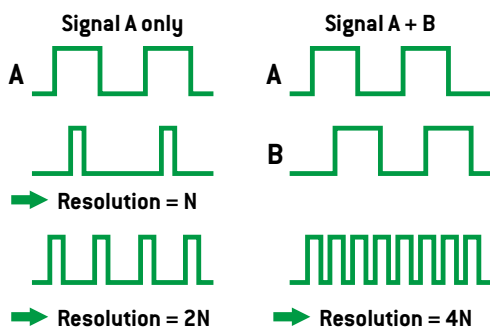

Figure 7: Resolution of incremental encoders

This “zero” or home position may be output as a signal known as the “marker,” “index,” or “Z channel.”

Incremental encoders are principally used in applications where relative movement is required, such as machine or process control, robotics...

ABSOLUTE CODING

Absolute coding is basically different than incremental coding. Every position of an absolute encoder is unique. Unlike an incremental encoder, where position is determined by counting pulses from a zero mark or home base, the absolute encoder reads a system of coded tracks to establish position information.

Absolute encoders do not lose position when power is removed. Since each position is unique, true position verification is available as soon as power is up. It is not necessary to initialize the system by returning to home base.

An absolute encoder’s resolution is defined as the number of bits in its output word. This output can be in natural binary or in gray code, which produces only a single bit change at each step to reduce errors.

Absolute encoders will be used when the measurement is critical and the application cannot afford an initializing step for

“zeroing” (seekers, flight commands, radar mechanics...).

How to easily understand the difference between incremental and absolute encoders?

A well-known image is that the difference between incremental and absolute encoders is similar to the difference between a stop watch and a clock. A stop watch measures the incremental time that elapses between its start and stop, just like an incremental encoder will provide a known number of pulses relative to a movement. If you knew the actual time when you started the watch, you can tell what time it is later by adding the elapsed time value from the stop watch. For position control, adding incremental pulses to a known starting position will measure the current position. When an absolute encoder is used, the actual position will constantly be transmitted, just as a clock will tell you the current time.

5. SSI / FSSI

SSI is a synchronous, point to point, serial communication channel for digital data transmission. Synchronous data transmission is one in which the data is transmitted by synchronizing the transmission at the receiving and sending ends using a common clock signal. Since start and stop bits are not present, this allows a better use of data transmission bandwidth for more message bits and makes the whole transmission process simpler and easier. The clock needs its own bandwidth and should be included when determining the total bandwidth required for communication between the two devices.

In general, as mentioned earlier, it is a point to point connection from a master (Microcontroller) to a slave (rotary encoders). The master controls the clock sequence and the slave transmits the current data/value through a shift register. When invoked by the master, the data is clocked out from the shift register. The master and slave are synchronized by the common clock of the controller.

The CLOCK and DATA signals are transmitted according to RS-422 standards. RS-422, also known as ANSI/TIA/EIA-422-B, is a technical standard that specifies the electrical characteristics of the balanced voltage digital interface circuit. Data are transmitted using balanced or differential signaling and the CLOCK and DATA lines are basically twisted pair cables.

FSSI is the same synchronous interface but includes a start bit and is more flexible for other options (Alarm bit, ID encoder....). The maximum bandwidth is 4 MHz.

AE09

SINGLE TURN ABSOLUTE OPTICAL ENCODER



PRESENTATION

The AE09 absolute encoder includes EXXELIA GROUP state-of-the-art and proprietary optical technology.

With their very compact design, high reliability and high precision, EXXELIA GROUP miniature encoders meet the requirements of the most demanding applications (Aerospace, Military, Industrial, Medical industry, Oil & mining industry...).

Various output protocols are available in order to match your application.



High temperature
up to +115°C



Shocks/Vibrations
resist



SSI / FSSI
interface

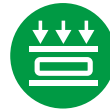

Low profile



High
performances

GENERAL DATA

| | |
|------------------------|---------------|
| Resolution | Up to 19 bits |
| Accuracy | ± 1' max. |
| Maximum rotation speed | 300 rpm |
| Starting torque | ≤ 0.2 N.cm |
| Weight (without cable) | 35 g max. |

ENVIRONMENTAL DATA

| | |
|-----------------------|------------------------------|
| Operating temperature | Up to -55°C to +115°C |
| Storage temperature | -55°C to +125°C |
| Sealing | IP 40 |
| Vibrations | 20 g, 1.5 mm, 10 Hz to 2 kHz |
| Shocks | 50 g, 1/2 sine, 11 ms |

For other specifications, please contact us

DIMENSIONS (in mm)

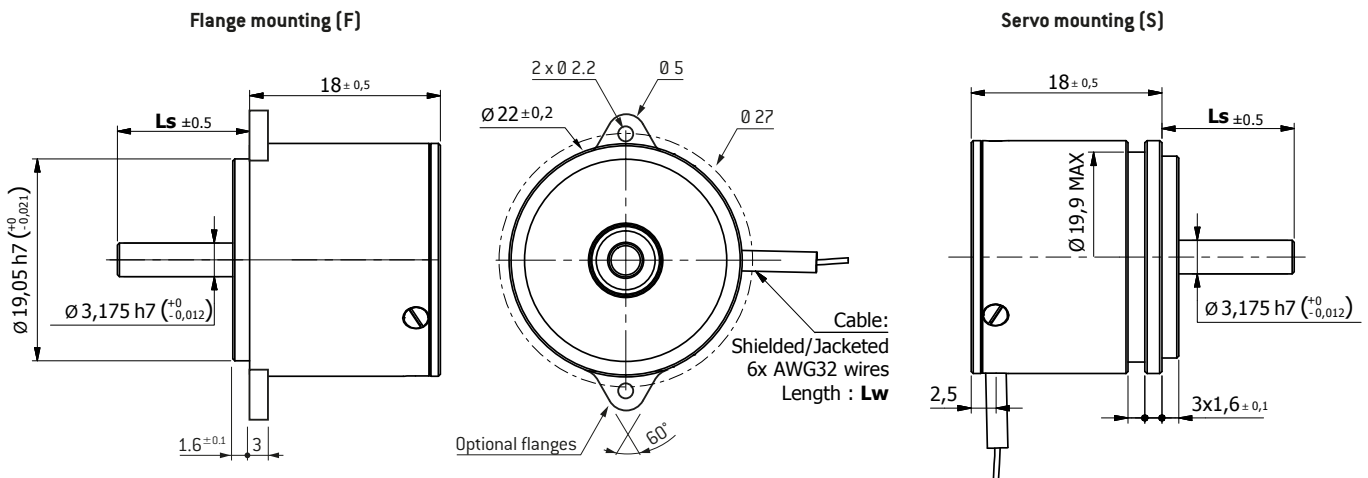

SINGLE TURN ABSOLUTE OPTICAL ENCODER

AE09

STANDARD ELECTRICAL DATA

| | |
|-----------------------------|----------------------------|
| Power supply | +5 V _{DC} ± 5% |
| Maximum consumed current | 130 mA |
| Output signals | RS422/485 |
| Maximum operating frequency | 2 MHz (SSI) / 4 MHz (FSSI) |

For other specifications, please contact us

ELECTRICAL INTERFACE

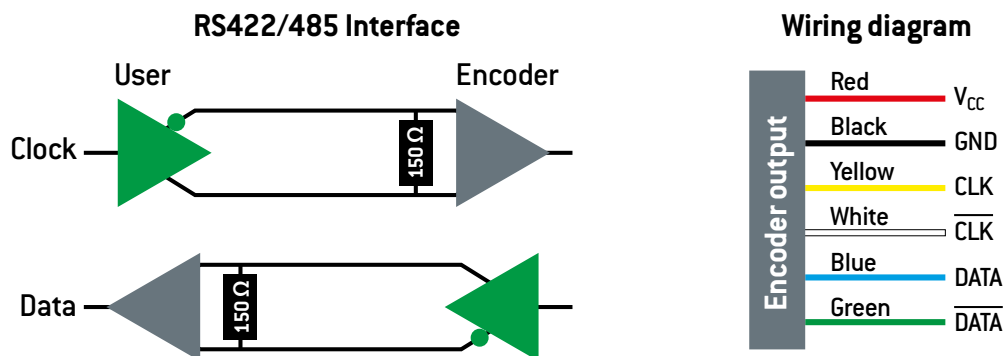

HOW TO ORDER

| | Mounting | Resolution | Protocol ¹ | Temperature range | Mechanical coupling | Wire length (Lw) | Shaft length (Ls) | RoHS compliance |
|-------------|----------|------------|-----------------------|-------------------|---------------------|------------------|-------------------|-----------------|
| AE09 | • | •• | •• | •• | •• | ••• | ••• | • |
| | F | 13 | S1 | ST | 01 | 250 | 125 | W |
| | S | 19 | FS | MT | 02 | TBD | TBD | N |
| | | | | HT | XX | | | |

| | | | | | | | |
|------------------|----------------------------------|--|---|--|---|---|-----------------------------|
| F: Flange | 13 to 16 bits Standard | S1: SSI | ST: Standard temp. -40°C to +85°C | 01: Without coupling | 250: 250 mm Standard | 125: 12.5 mm Standard | W: RoHS compliant |
| S: Servo | 17 to 19 bits Specific | FS: FSSI Standard SSI2 compatible | MT: Medium temp. -45°C to +105°C | 02: Standard coupling ¹ | TBD: To Be Defined by the customer | TBD: To Be Defined by the customer | N: Non compliant |
| | | | HT: High Temp. -55°C to +115°C | XX: Custom coupling ² | | | |

1: Please refer to «Encoder Handbook» available on EXXELIA GROUP website.

2: For further information, please contact us.

AE11

SINGLE TURN ABSOLUTE OPTICAL ENCODER



PRESENTATION

The AE11 absolute encoder includes EXXELIA GROUP state-of-the-art and proprietary optical technology.

With their very compact design, high reliability and high precision, EXXELIA GROUP miniature encoders meet the requirements of the most demanding applications (Aerospace, Military, Industrial, Medical industry, Oil & mining industry...).

Various output protocols are available in order to match your application.



High temperature
up to +115°C



Shocks/Vibrations
resist



SSI / FSSI
interface

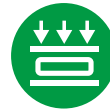

Low profile



High
performances

GENERAL DATA

| | |
|------------------------|---------------|
| Resolution | Up to 19 bits |
| Accuracy | ± 1' max. |
| Maximum rotation speed | 300 rpm |
| Starting torque | ≤ 0.2 N.cm |
| Weight (without cable) | 40 g max. |

ENVIRONMENTAL DATA

| | |
|-----------------------|------------------------------|
| Operating temperature | Up to -55°C to +115°C |
| Storage temperature | -55°C to +125°C |
| Sealing | IP 40 |
| Vibrations | 20 g, 1.5 mm, 10 Hz to 2 kHz |
| Shocks | 50 g, 1/2 sine, 11 ms |

For other specifications, please contact us

DIMENSIONS (in mm)

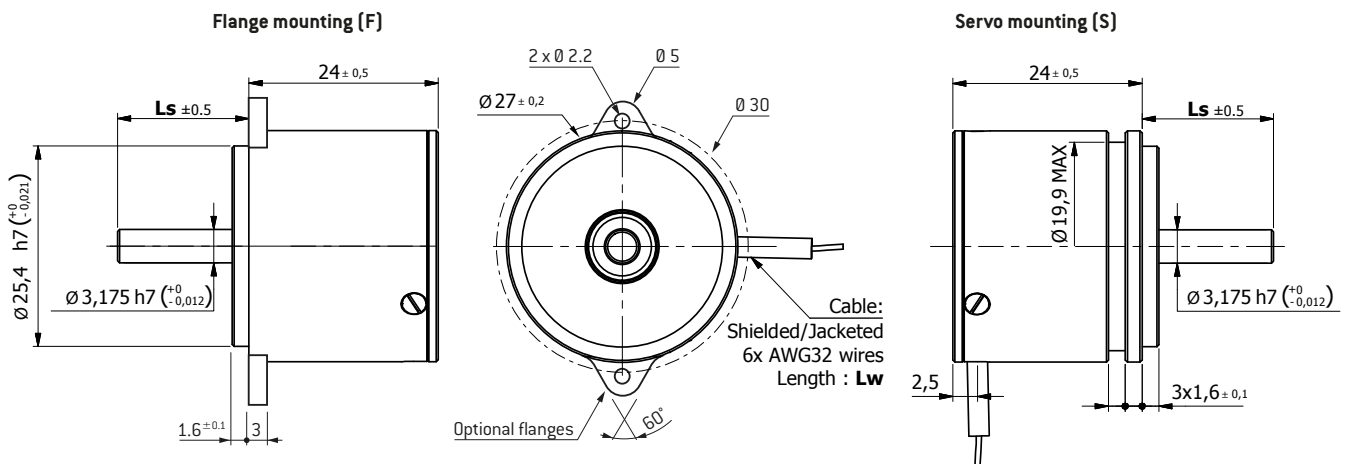

SINGLE TURN ABSOLUTE OPTICAL ENCODER

AE11

STANDARD ELECTRICAL DATA

| | |
|-----------------------------|----------------------------|
| Power supply | +5 V _{DC} ± 5% |
| Maximum consumed current | 130 mA |
| Output signals | RS422/485 |
| Maximum operating frequency | 2 MHz (SSI) / 4 MHz (FSSI) |

For other specifications, please contact us

ELECTRICAL INTERFACE

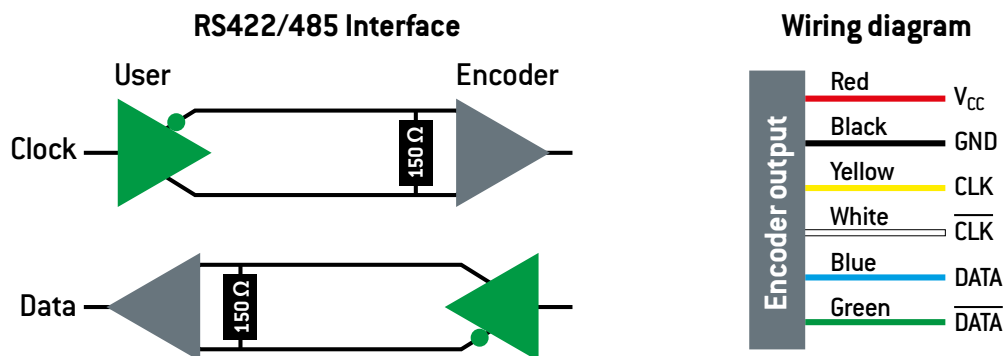

HOW TO ORDER

| | Mounting | Resolution | Protocol ¹ | Temperature range | Mechanical coupling | Wire length (Lw) | Shaft length (Ls) | RoHS compliance |
|-------------|----------|------------|-----------------------|-------------------|---------------------|------------------|-------------------|-----------------|
| AE11 | • | •• | •• | •• | •• | ••• | ••• | • |
| | F | 13 | S1 | ST | 01 | 250 | 125 | W |
| | S | 19 | FS | MT | 02 | TBD | TBD | N |
| | | | | HT | XX | | | |

| | | | | | | | |
|------------------|----------------------------------|--|---|--|---|---|-----------------------------|
| F: Flange | 13 to 16 bits Standard | S1: SSI | ST: Standard temp. -40°C to +85°C | 01: Without coupling | 250: 250 mm Standard | 125: 12.5 mm Standard | W: RoHS compliant |
| S: Servo | 17 to 19 bits Specific | FS: FSSI Standard SSI2 compatible | MT: Medium temp. -45°C to +105°C | 02: Standard coupling ¹ | TBD: To Be Defined by the customer | TBD: To Be Defined by the customer | N: Non compliant |
| | | | HT: High Temp. -55°C to +115°C | XX: Custom coupling ² | | | |

1: Please refer to «Encoder Handbook» available on EXXELIA GROUP website.

2: For further information, please contact us.

AE13

SINGLE TURN
ABSOLUTE OPTICAL ENCODER



PRESENTATION

The AE13 absolute encoder includes EXXELIA GROUP state-of-the-art and proprietary optical technology.

With their very compact design, high reliability and high precision, EXXELIA GROUP miniature encoders meet the requirements of the most demanding applications (Aerospace, Military, Industrial, Medical industry, Oil & mining industry...).

Various output protocols are available in order to match your application.



High temperature
up to +115°C



Shocks/Vibrations
resist



SSI / FSSI
interface



Low profile



High
performances

GENERAL DATA

| | |
|------------------------|---------------|
| Resolution | Up to 21 bits |
| Accuracy | ± 40" |
| Maximum rotation speed | 300 rpm |
| Starting torque | ≤ 0.1 N.cm |
| Weight (without cable) | 40 g max. |

ENVIRONMENTAL DATA

| | |
|-----------------------|------------------------------|
| Operating temperature | Up to -55°C to +115°C |
| Storage temperature | -55°C to +125°C |
| Sealing | IP 40 |
| Vibrations | 20 g, 1.5 mm, 10 Hz to 2 kHz |
| Shocks | 50 g, 1/2 sine, 11 ms |

For other specifications, please contact us

DIMENSIONS (in mm)

Flange mounting (F)

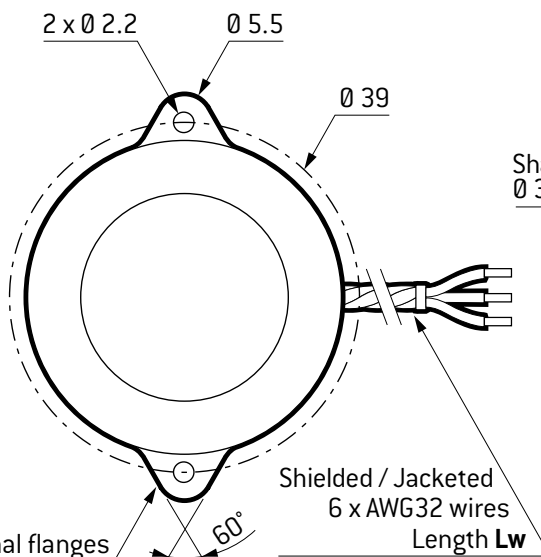
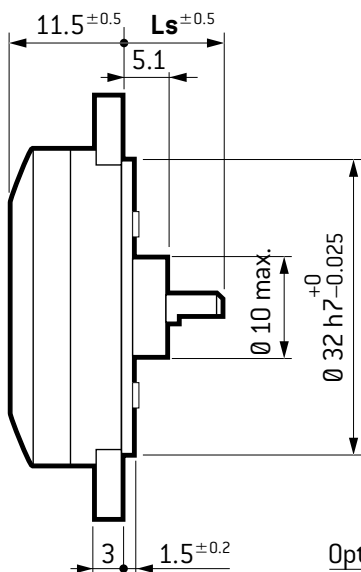

Servo mounting (S)

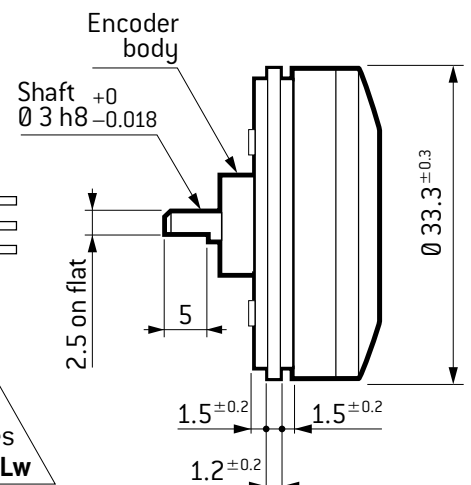

SINGLE TURN
ABSOLUTE OPTICAL ENCODER

AE13

STANDARD ELECTRICAL DATA

| | |
|-----------------------------|----------------------------|
| Power supply | +5 V _{DC} ± 5% |
| Maximum consumed current | 130 mA |
| Output signals | RS422/485 |
| Maximum operating frequency | 2 MHz (SSI) / 4 MHz (FSSI) |

For other specifications, please contact us

ELECTRICAL INTERFACE

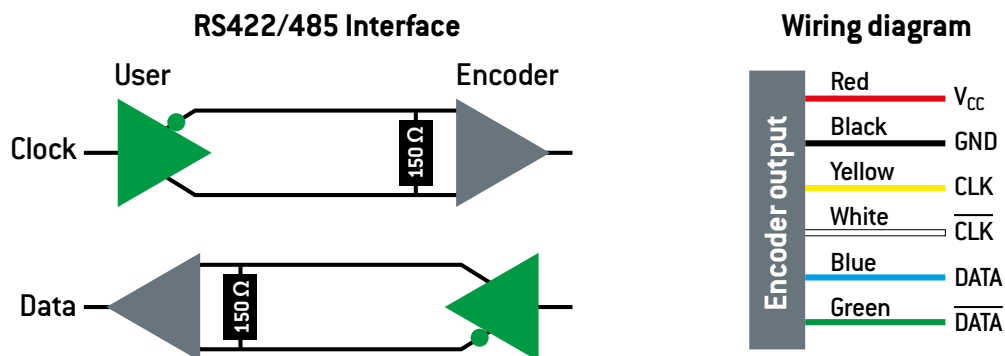

HOW TO ORDER

| | Mounting | Resolution | Protocol ¹ | Temperature range | Mechanical coupling | Wire length (Lw) | Shaft length (Ls) | RoHS compliance |
|-------------|----------|------------|-----------------------|-------------------|---------------------|------------------|-------------------|-----------------|
| AE13 | • | •• | •• | •• | •• | ••• | ••• | • |
| | F | 13 | S1 | ST | 01 | 250 | 115 | W |
| | S | 21 | FS | MT | 02 | TBD | TBD | N |
| | | | | HT | XX | | | |

| | | | | | | | |
|------------------|----------------------------------|--|---|--|---|---|-----------------------------|
| F: Flange | 13 to 16 bits Standard | S1: SSI | ST: Standard temp. -40°C to +85°C | 01: Without coupling | 250: 250 mm Standard | 115: 11.5 mm Standard | W: RoHS compliant |
| S: Servo | 17 to 21 bits Specific | FS: FSSI Standard SSI2 compatible | MT: Medium temp. -45°C to +105°C | 02: Standard coupling ¹ | TBD: To Be Defined by the customer | TBD: To Be Defined by the customer | N: Non compliant |
| | | | HT: High Temp. -55°C to +115°C | XX: Custom coupling ² | | | |

1: Please refer to «Encoder Handbook» available on EXXELIA GROUP website.

2: For further information, please contact us.

AE15

SINGLE TURN ABSOLUTE OPTICAL ENCODER



PRESENTATION

The AE15 absolute encoder includes EXXELIA GROUP state-of-the-art and proprietary optical technology.

With their very compact design, high reliability and high precision, EXXELIA GROUP miniature encoders meet the requirements of the most demanding applications (Aerospace, Military, Industrial, Medical industry, Oil & mining industry...).

Various output protocols are available in order to match your application.



High temperature up to +115°C



Shocks/Vibrations resist



SSI / FSSI interface

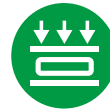

Low profile



High performances

GENERAL DATA

| | |
|------------------------|--------------|
| Resolution | Up to 21bits |
| Accuracy | ± 40" |
| Maximum rotation speed | 300 rpm |
| Starting torque | ≤ 0.1 N.cm |
| Weight (without cable) | 60 g max. |

ENVIRONMENTAL DATA

| | |
|-----------------------|------------------------------|
| Operating temperature | Up to -55°C to +115°C |
| Storage temperature | -55°C to +125°C |
| Sealing | IP 40 |
| Vibrations | 20 g, 1.5 mm, 10 Hz to 2 kHz |
| Shocks | 50 g, 1/2 sine, 11 ms. |

For other specifications, please contact us

DIMENSIONS (in mm)

Flange mounting (F)

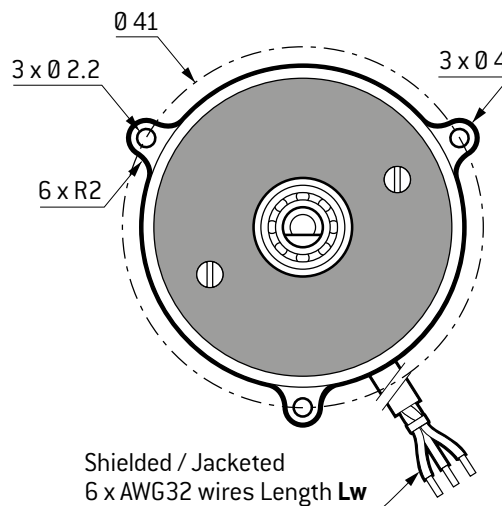
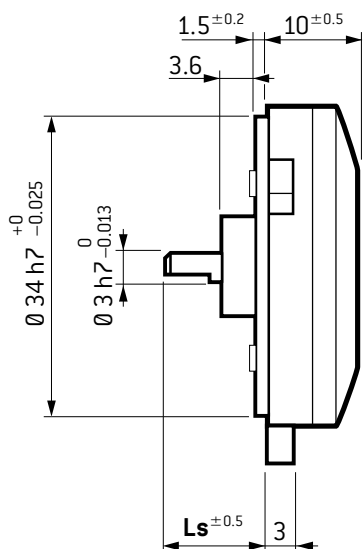

Servo mounting (S)

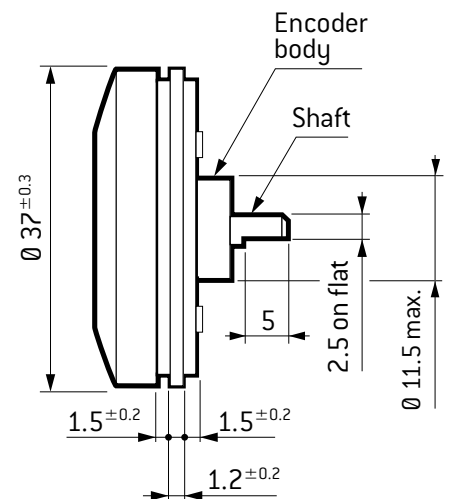

SINGLE TURN
ABSOLUTE OPTICAL ENCODER

AE15

STANDARD ELECTRICAL DATA

| | |
|-----------------------------|----------------------------|
| Power supply | +5 V _{DC} ± 5% |
| Maximum consumed current | 130 mA |
| Output signals | RS422/485 |
| Maximum operating frequency | 2 MHz (SSI) / 4 MHz (FSSI) |

For other specifications, please contact us

ELECTRICAL INTERFACE

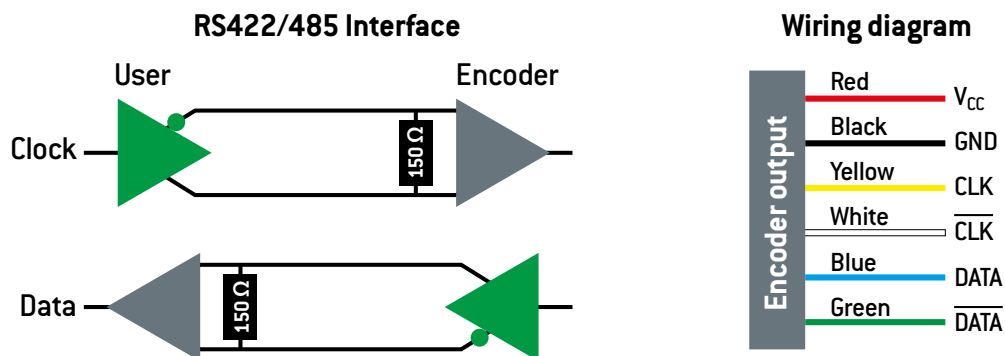

HOW TO ORDER

| | Mounting | Resolution | Protocol ¹ | Temperature range | Mechanical coupling | Wire length (Lw) | Shaft length (Ls) | RoHS compliance |
|-------------|----------|------------|-----------------------|-------------------|---------------------|------------------|-------------------|-----------------|
| AE15 | • | •• | •• | •• | •• | ••• | ••• | • |
| | F | 13 | S1 | ST | 01 | 250 | 115 | W |
| | S | 21 | FS | MT | 02 | TBD | TBD | N |
| | | | | HT | XX | | | |

| | | | | | | | |
|------------------|----------------------------------|--|---|--|---|---|-----------------------------|
| F: Flange | 13 to 16 bits Standard | S1: SSI | ST: Standard temp. -40°C to +85°C | 01: Without coupling | 250: 250 mm Standard | 115: 11.5 mm Standard | W: RoHS compliant |
| S: Servo | 17 to 21 bits Specific | FS: FSSI Standard SSI2 compatible | MT: Medium temp. -45°C to +105°C | 02: Standard coupling ¹ | TBD: To Be Defined by the customer | TBD: To Be Defined by the customer | N: Non compliant |
| | | | HT: High Temp. -55°C to +115°C | XX: Custom coupling ² | | | |

1: Please refer to «Encoder Handbook» available on EXXELIA GROUP website.

2: For further information, please contact us.



PRESENTATION

The AE23 absolute encoder includes EXXELIA GROUP state-of-the-art and proprietary optical technology.

With their very compact design, high reliability and high precision, EXXELIA GROUP miniature encoders meet the requirements of the most demanding applications (Aerospace, Military, Industrial, Medical industry, Oil & mining industry...).

Various output protocols are available in order to match your application.



High temperature
up to +115°C



Shocks/Vibrations
resist



SSI/FSSI
interface

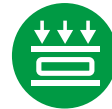

Low profile



High
performances

| GENERAL DATA | |
|------------------------|--------------|
| Resolution | Up to 21bits |
| Accuracy | ± 20" |
| Maximum rotation speed | 300 rpm |
| Starting torque | ≤ 0.1 N.cm |
| Weight (without cable) | 200 g max. |

| ENVIRONMENTAL DATA | |
|-----------------------|------------------------------|
| Operating temperature | Up to -55°C to +115°C |
| Storage temperature | -55°C to +125°C |
| Sealing | IP 40 |
| Vibrations | 20 g, 1.5 mm, 10 Hz to 2 kHz |
| Shocks | 50 g, 1/2 sine, 11 ms. |

For other specifications, please contact us

DIMENSIONS (in mm)

Flange mounting (F)

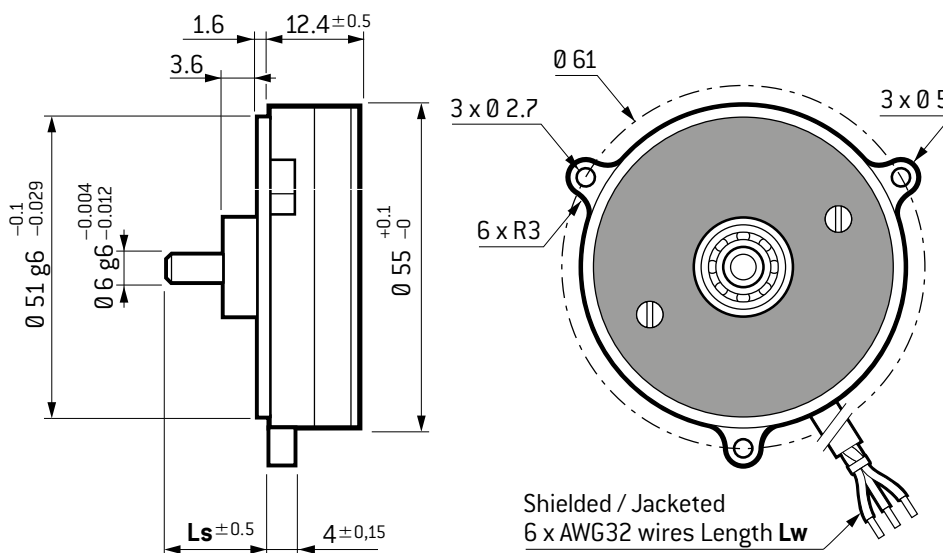

Servo mounting (S)

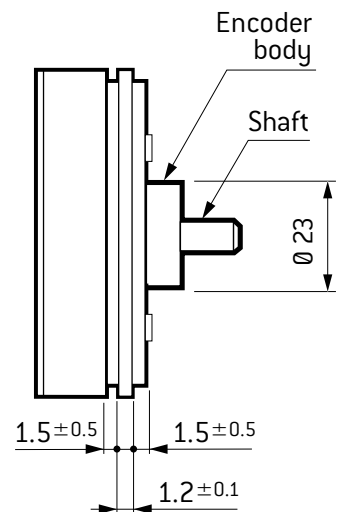

SINGLE TURN
ABSOLUTE OPTICAL ENCODER

AE23

STANDARD ELECTRICAL DATA

| | |
|-----------------------------|----------------------------|
| Power supply | +5 V _{DC} ± 5% |
| Maximum consumed current | 200 mA |
| Output signals | RS422/485 |
| Maximum operating frequency | 2 MHz (SSI) / 4 MHz (FSSI) |

For other specifications, please contact us

ELECTRICAL INTERFACE

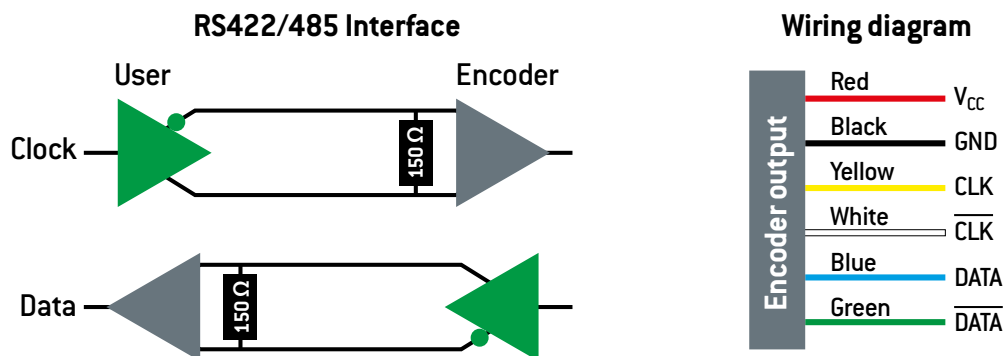

HOW TO ORDER

| | Mounting | Resolution | Protocol ¹ | Temperature range | Mechanical coupling | Wire length (Lw) | Shaft length (Ls) | RoHS compliance |
|-------------|----------|------------|-----------------------|-------------------|---------------------|------------------|-------------------|-----------------|
| AE23 | • | •• | •• | •• | •• | ••• | ••• | • |
| | F | 13 | S1 | ST | 01 | 250 | 115 | W |
| | S | 21 | FS | MT | 02 | TBD | TBD | N |
| | | | | HT | XX | | | |

| | | | | | | | |
|------------------|----------------------------------|--|---|--|---|---|-----------------------------|
| F: Flange | 13 to 16 bits Standard | S1: SSI | ST: Standard temp. -40°C to +85°C | 01: Without coupling | 250: 250 mm Standard | 115: 11.5 mm Standard | W: RoHS compliant |
| S: Servo | 17 to 21 bits Specific | FS: FSSI Standard SSI2 compatible | MT: Medium temp. -45°C to +105°C | 02: Standard coupling ¹ | TBD: To Be Defined by the customer | TBD: To Be Defined by the customer | N: Non compliant |
| | | | HT: High Temp. -55°C to +115°C | XX: Custom coupling ² | | | |

1: Please refer to «Encoder Handbook» available on EXXELIA GROUP website.

2: For further information, please contact us.

AE23H

SINGLE TURN
ABSOLUTE OPTICAL ENCODER



PRESENTATION

The AE23H absolute encoder includes EXXELIA GROUP state-of-the-art and proprietary optical technology.

With their very compact design, high reliability and high precision, EXXELIA GROUP miniature encoders meet the requirements of the most demanding applications (Aerospace, Military, Industrial, Medical industry, Oil & mining industry...).

The presence of the hollow shaft makes possible the integration of a data transmission system (RoJo, FORJ, etc.) through the center of the optical encoder.



High temperature up to +115°C

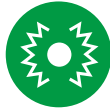

Shocks/Vibrations resist



SSI / FSSI interface



High performances

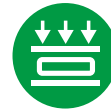

Low profile

| GENERAL DATA | |
|------------------------|--------------|
| Resolution | Up to 21bits |
| Accuracy | ± 20" |
| Maximum rotation speed | 300 rpm |
| Starting torque | ≤ 0.1 N.cm |
| Weight (without cable) | 100 g max. |

| ENVIRONMENTAL DATA | |
|-----------------------|------------------------------|
| Operating temperature | Up to -55°C to +115°C |
| Storage temperature | -55°C to +125°C |
| Sealing | IP 40 |
| Vibrations | 20 g, 1.5 mm, 10 Hz to 2 kHz |
| Shocks | 50 g, 1/2 sine, 11 ms. |

For other specifications, please contact us

DIMENSIONS (in mm)

Flange mounting (F)

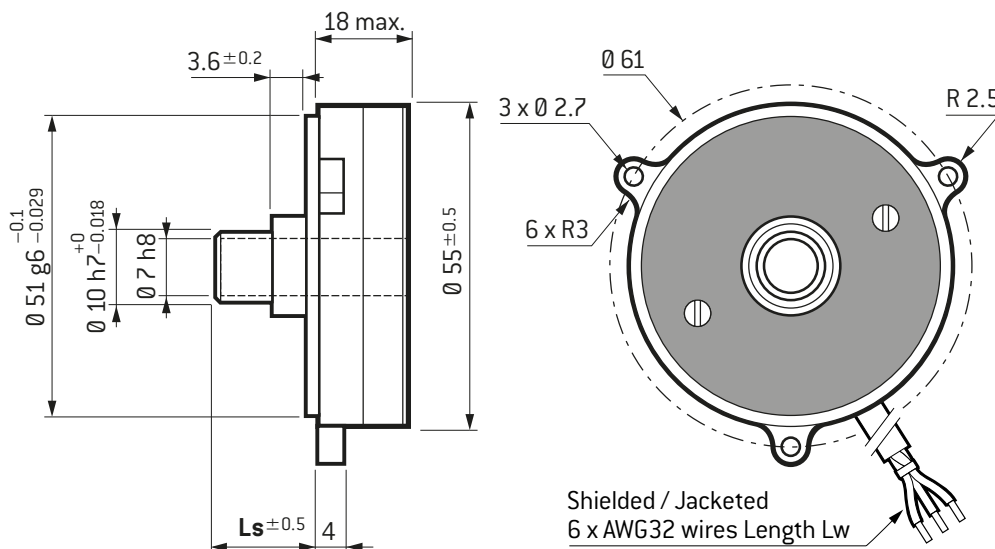

Servo mounting (S)

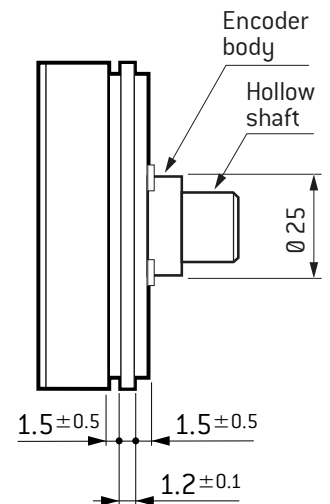

SINGLE TURN
ABSOLUTE OPTICAL ENCODER

AE23H

STANDARD ELECTRICAL DATA

| | |
|-----------------------------|----------------------------|
| Power supply | +5 V _{DC} ± 5% |
| Maximum consumed current | 200 mA |
| Output signals | RS422/485 |
| Maximum operating frequency | 2 MHz (SSI) / 4 MHz (FSSI) |

For other specifications, please contact us

ELECTRICAL INTERFACE

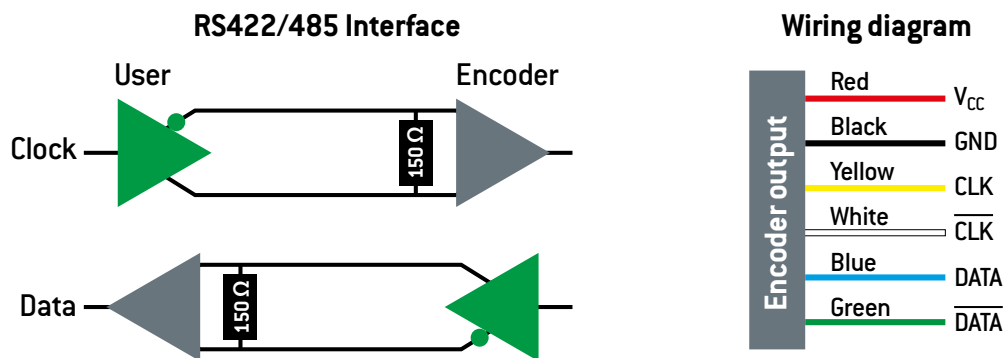

HOW TO ORDER

| | Mounting | Resolution | Protocol ¹ | Temperature range | Mechanical coupling | Wire length (Lw) | Shaft length (Ls) | RoHS compliance |
|--------------|----------|------------|-----------------------|-------------------|---------------------|------------------|-------------------|-----------------|
| AE23H | • | •• | •• | •• | •• | ••• | ••• | • |
| | F | 13 | S1 | ST | 01 | 250 | 115 | W |
| | S | 21 | FS | MT | 02 | TBD | TBD | N |
| | | | | HT | XX | | | |

| | | | | | | | |
|------------------|----------------------------------|--|---|--|---|---|-----------------------------|
| F: Flange | 13 to 16 bits Standard | S1: SSI | ST: Standard temp. -40°C to +85°C | 01: Without coupling | 250: 250 mm Standard | 115: 11.5 mm Standard | W: RoHS compliant |
| S: Servo | 17 to 21 bits Specific | FS: FSSI Standard SSI2 compatible | MT: Medium temp. -45°C to +105°C | 02: Standard coupling ¹ | TBD: To Be Defined by the customer | TBD: To Be Defined by the customer | N: Non compliant |
| | | | HT: High Temp. -55°C to +115°C | XX: Custom coupling ² | | | |

1: Please refer to «Encoder Handbook» available on EXXELIA GROUP website.

2: For further information, please contact us.



PRESENTATION

The IE09 miniature incremental encoder includes EXXELIA GROUP state-of-the-art and proprietary optical technology.

With their very compact design, high reliability and good precision, EXXELIA GROUP miniature encoders meet the requirements of the most demanding applications (Aerospace, Military, Industrial, Medical industry, Oil & mining industry...).



High temperature
up to +115°C

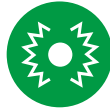

Shocks/Vibrations
resist



High
performances

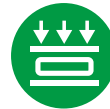

Low profile



Light weight

GENERAL DATA

| | |
|------------------------|------------------------------|
| Resolution | Up to 65536 CPR ¹ |
| Accuracy | ± 2' max. |
| Maximum rotation speed | 3000 rpm |
| Starting torque | ≤ 0.1 N.cm |
| Weight (without cable) | 35 g max. |

¹ Counts per revolution

ENVIRONMENTAL DATA

| | |
|-----------------------|------------------------------|
| Operating temperature | Up to -55°C to +115°C |
| Storage temperature | -55°C to +125°C |
| Sealing | IP 40 |
| Vibrations | 20 g, 1.5 mm, 10 Hz to 2 kHz |
| Shocks | 50 g, 1/2 sine, 11 ms. |

For other specifications, please contact us

DIMENSIONS (in mm)

Flange mounting (F)

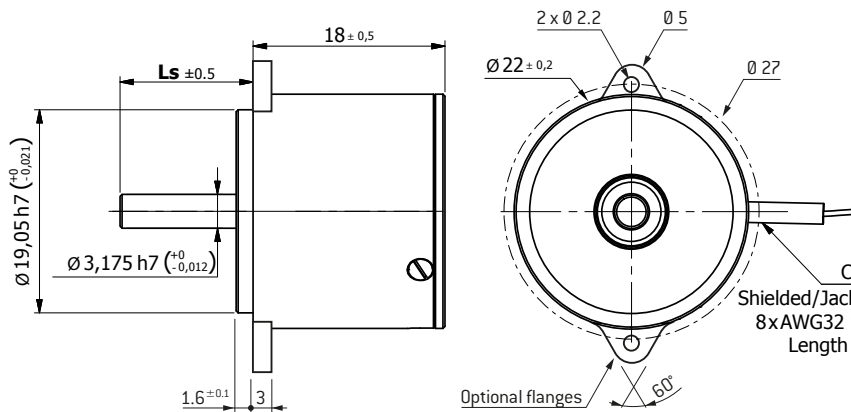

Servo mounting (S)

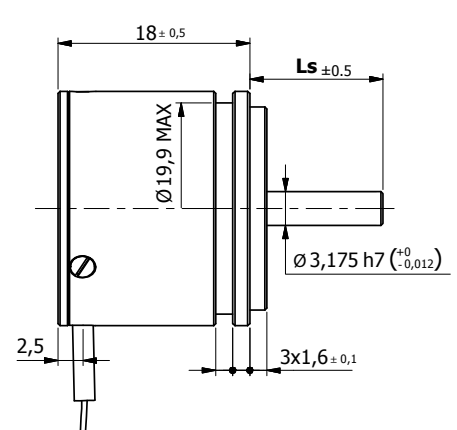

SINGLE TURN INCREMENTAL OPTICAL ENCODER

IE09

STANDARD ELECTRICAL DATA

| | |
|-----------------------------|-------------------------|
| Power supply | +5 V _{DC} ± 5% |
| Maximum consumed current | 130 mA |
| Output signals | RS422/TTL |
| Maximum operating frequency | 4 MHz (TTL) |

For other specifications, please contact us

ELECTRICAL INTERFACE

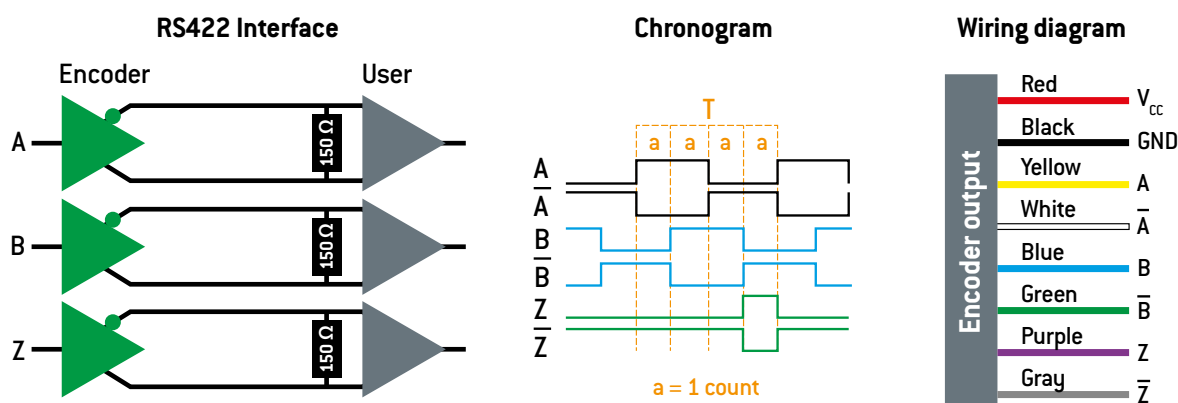

HOW TO ORDER

| | Mounting | Resolution (CPR) | Temperature range | Mechanical coupling | Wire length (Lw) | Shaft length (Ls) | RoHS compliance |
|-------------|----------|------------------|-------------------|---------------------|------------------|-------------------|-----------------|
| IE09 | • | ••••• | •• | •• | ••• | ••• | • |
| | F | 1024 | ST | 01 | 250 | 115 | W |
| | S | 65536 | MT | 02 | TBD | TBD | N |
| | | | HT | XX | | | |

| | | | | | | |
|-----------|---------------------------------------|---|--|---|---|-----------------------------|
| F: Flange | 1024 to 65536 CPR | ST: Standard temp. -40°C to +85°C | 01: Without coupling | 250: 250 mm Standard | 115: 11.5 mm Standard | W: RoHS compliant |
| S: Servo | | MT: Medium temp. -45°C to +105°C | 02: Standard coupling ¹ | TBD: To Be Defined by the customer | TBD: To Be Defined by the customer | N: Non compliant |
| | | HT: High Temp. -55°C to +115°C | XX: Custom coupling ² | | | |

1: Please refer to «Encoder Handbook» available on EXXELIA GROUP website.

2: For further information, please contact us.



PRESENTATION

The IE11 miniature incremental encoder includes EXXELIA GROUP state-of-the-art and proprietary optical technology.

With their very compact design, high reliability and good precision, EXXELIA GROUP miniature encoders meet the requirements of the most demanding applications (Aerospace, Military, Industrial, Medical industry, Oil & mining industry...).



High temperature
up to +115°C



Shocks/Vibrations
resist



High
performances

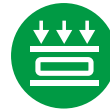

Low profile



Light weight

GENERAL DATA

| | |
|------------------------|-------------------------------|
| Resolution | Up to 524288 CPR ¹ |
| Accuracy | ± 2' max. |
| Maximum rotation speed | 3000 rpm |
| Starting torque | ≤ 0.1 N.cm |
| Weight (without cable) | 35 g max. |

¹ Counts per revolution

ENVIRONMENTAL DATA

| | |
|-----------------------|------------------------------|
| Operating temperature | Up to -55°C to +115°C |
| Storage temperature | -55°C to +125°C |
| Sealing | IP 40 |
| Vibrations | 20 g, 1.5 mm, 10 Hz to 2 kHz |
| Shocks | 50 g, 1/2 sine, 11 ms. |

For other specifications, please contact us

DIMENSIONS (in mm)

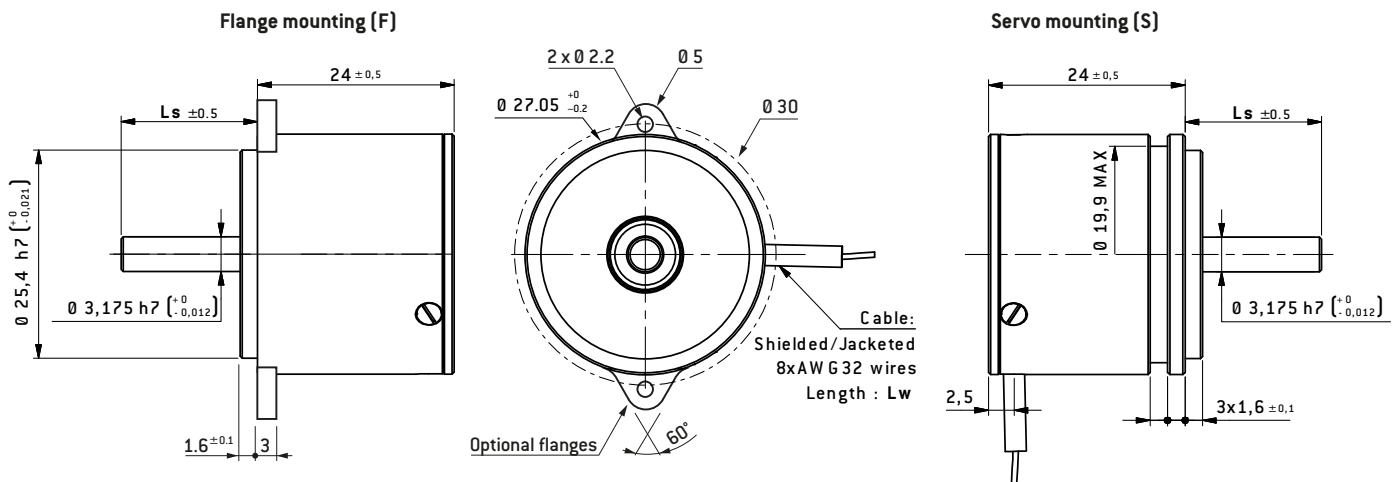

SINGLE TURN INCREMENTAL OPTICAL ENCODER

IE11

STANDARD ELECTRICAL DATA

| | |
|-----------------------------|-------------------------|
| Power supply | +5 V _{DC} ± 5% |
| Maximum consumed current | 130 mA |
| Output signals | RS422/TTL |
| Maximum operating frequency | 4 MHz (TTL) |

For other specifications, please contact us

ELECTRICAL INTERFACE

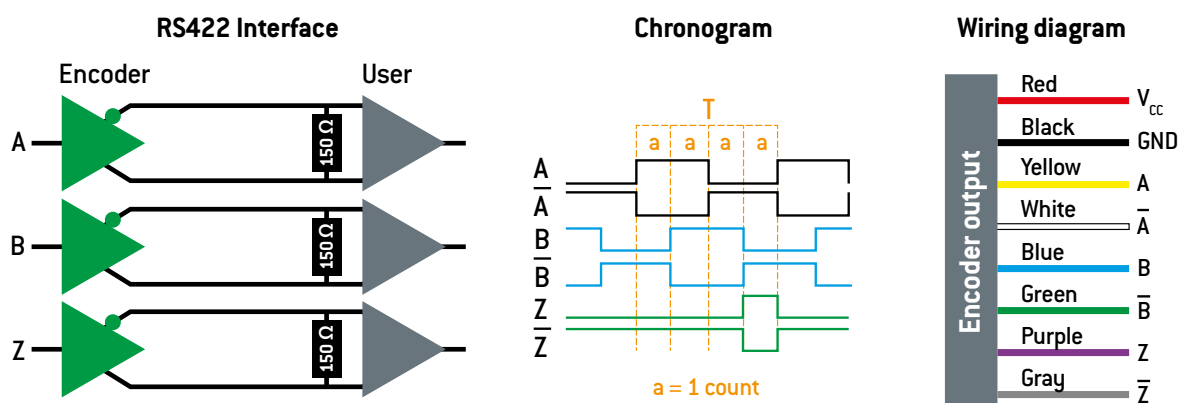

HOW TO ORDER

| | Mounting | Resolution (CPR) | Temperature range | Mechanical coupling | Wire length (Lw) | Shaft length (Ls) | RoHS compliance |
|-------------|----------|------------------|-------------------|---------------------|------------------|-------------------|-----------------|
| IE11 | • | ••••• | •• | •• | ••• | ••• | • |
| | F | 1024 | ST | 01 | 250 | 115 | W |
| | S | 524288 | MT | 02 | TBD | TBD | N |
| | | | HT | XX | | | |

| | | | | | | |
|-----------|--------------------|---|--|--|---|---------------------------------------|
| F: Flange | 1024 to 524288 CPR | ST: Standard temp. -40°C to +85°C MT: Medium temp. -45°C to +105°C HT: High Temp. -55°C to +115°C | 01: Without coupling 02: Standard coupling ¹ XX: Custom coupling ² | 250: 250 mm Standard TBD: To Be Defined by the customer | 115: 11.5 mm Standard TBD: To Be Defined by the customer | W: RoHS compliant N: Non compliant |
|-----------|--------------------|---|--|--|---|---------------------------------------|

1: Please refer to «Encoder Handbook» available on EXXELIA GROUP website.

2: For further information, please contact us.

IE15

SINGLE TURN
INCREMENTAL OPTICAL ENCODER



PRESENTATION

The IE15 miniature incremental encoder includes EXXELIA GROUP state-of-the-art and proprietary optical technology.

With their very compact design, high reliability and good precision, EXXELIA GROUP miniature encoders meet the requirements of the most demanding applications (Aerospace, Military, Industrial, Medical industry, Oil & mining industry...).



High temperature
up to +125°C



Shocks/Vibrations
resist



High
performances

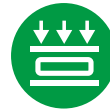

Low profile



Light weight

GENERAL DATA

| | |
|------------------------|-------------------------------|
| Resolution | Up to 524288 CPR ¹ |
| Accuracy | ± 40" |
| Maximum rotation speed | 3000 rpm |
| Starting torque | ≤ 0.1 N.cm |
| Weight (without cable) | 35 g max. |

¹ Counts per revolution

ENVIRONMENTAL DATA

| | |
|-----------------------|------------------------------|
| Operating temperature | Up to -55°C to +125°C |
| Storage temperature | -55°C to +125°C |
| Sealing | IP 40 |
| Vibrations | 20 g, 1.5 mm, 10 Hz to 2 kHz |
| Shocks | 50 g, 1/2 sine, 11 ms. |

For other specifications, please contact us

DIMENSIONS (in mm)

Flange mounting (F)

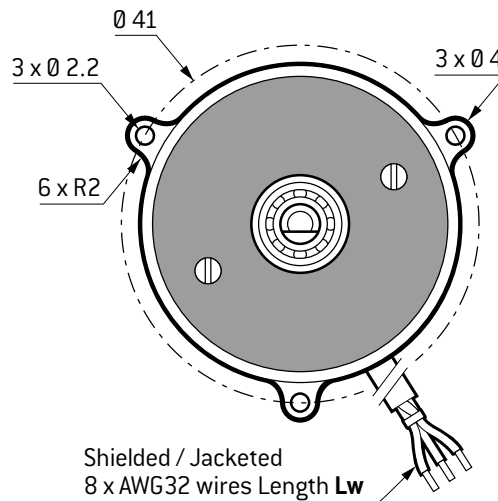
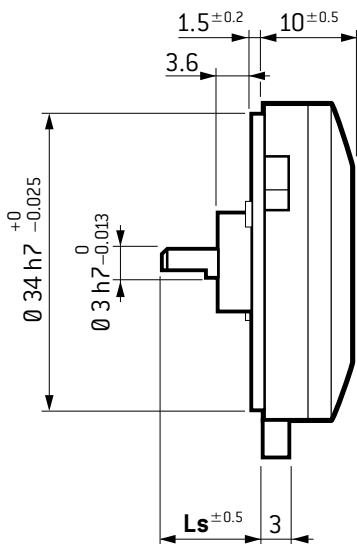

Servo mounting (S)

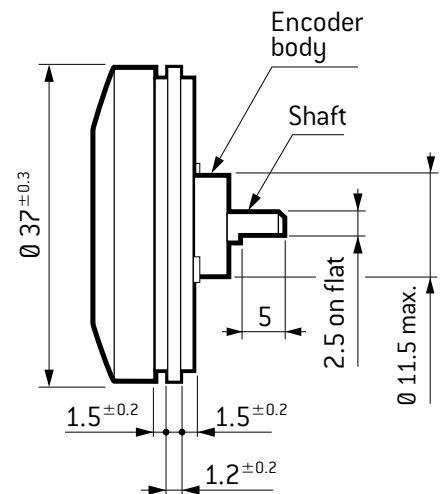

SINGLE TURN INCREMENTAL OPTICAL ENCODER

IE15

STANDARD ELECTRICAL DATA

| | |
|-----------------------------|-------------------------|
| Power supply | +5 V _{DC} ± 5% |
| Maximum consumed current | 130 mA |
| Output signals | RS422/TTL |
| Maximum operating frequency | 4 MHz (TTL) |

For other specifications, please contact us

ELECTRICAL INTERFACE

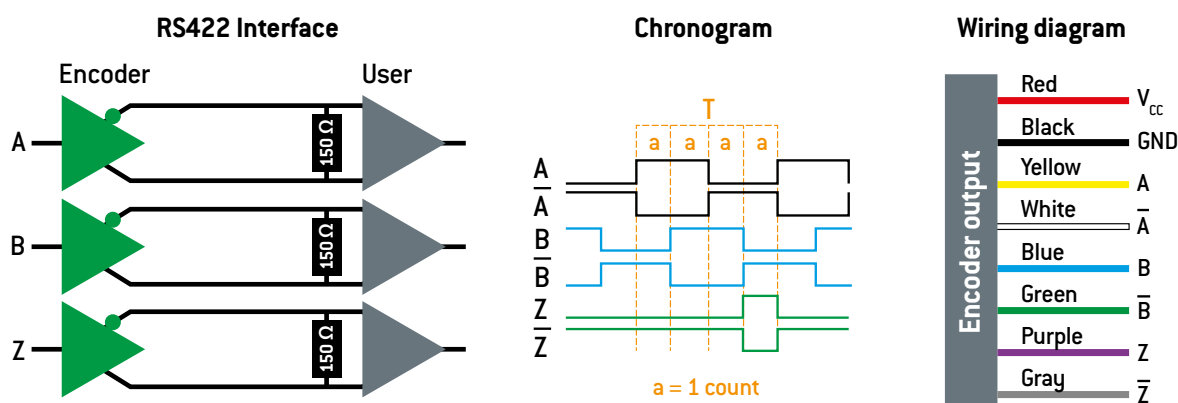

HOW TO ORDER

| | Mounting | Resolution (CPR) | Temperature range | Mechanical coupling | Wire length (Lw) | Shaft length (Ls) | RoHS compliance |
|-------------|----------|------------------|-------------------|---------------------|------------------|-------------------|-----------------|
| IE15 | • | •••••• | •• | •• | ••• | ••• | • |
| | F | 1024 | ST | 01 | 250 | 115 | W |
| | S | 524288 | MT | 02 | TBD | TBD | N |
| | | | HT | XX | | | |

| | | | | | | |
|-------------------------------------|--|---|--|--|---|---|
| F: Flange S: Servo | 1024 to 524288 CPR | ST: Standard temp. -40°C to +85°C MT: Medium temp. -45°C to +105°C HT: High Temp. -55°C to +115°C | 01: Without coupling 02: Standard coupling ¹ XX: Custom coupling ² | 250: 250 mm Standard TBD: To Be Defined by the customer | 115: 11.5 mm Standard TBD: To Be Defined by the customer | W: RoHS compliant N: Non compliant |
|-------------------------------------|--|---|--|--|---|---|

1: Please refer to «Encoder Handbook» available on EXXELIA GROUP website.

2: For further information, please contact us.

AME04

SINGLE TURN ABSOLUTE MAGNETIC ENCODER



PRESENTATION

The absolute encoder **AME04** is the smallest rotary sensor based on magnetic technology designed by **EXXELIA GROUP**. Its compactness makes this product a cost-effective solution for applications in confined areas and it can be ideally used for automatic control, on-line gauging, in-process monitoring systems, etc.

Various output protocols are available in order to match most applications.



High temperature
up to +125°C



SSI / FSSI
interface



Miniaturization



Light weight



Low profile

| GENERAL DATA | |
|------------------------|-----------------|
| Resolution | Up to 16 bits |
| Accuracy | Up to $\pm 20'$ |
| Maximum rotation speed | 600 rpm |
| Starting torque | ≤ 0.1 N.cm |
| Weight (without cable) | 10 g max. |

| ENVIRONMENTAL DATA | |
|-------------------------------|---|
| Operating temperature | Up to -55°C to $+125^{\circ}\text{C}$ |
| Storage temperature | -55°C to $+125^{\circ}\text{C}$ |
| Sealing | IP 40 |
| Vibrations | 20 g, 1.5 mm, 10 Hz to 2 kHz |
| Shocks | 50 g, $1/2$ sine, 11 ms. |
| Magnetic field susceptibility | 20 mT max. |

For other specifications, please contact us

DIMENSIONS (in mm)

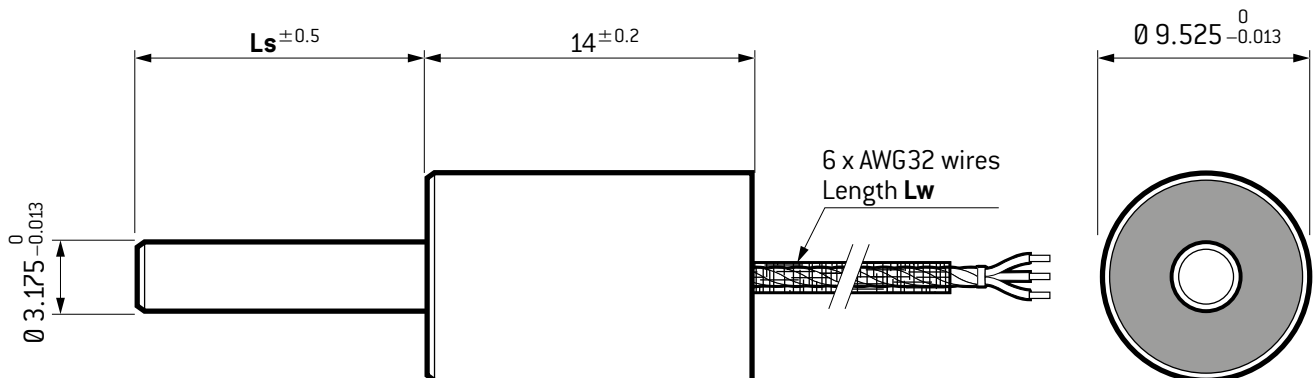

SINGLE TURN
ABSOLUTE MAGNETIC ENCODER

AME04

STANDARD ELECTRICAL DATA

| | |
|-----------------------------|----------------------------|
| Power supply | +5 V _{DC} ± 5% |
| Maximum consumed current | 30 mA |
| Output signals | RS422/485 |
| Maximum operating frequency | 2 MHz (SSI) / 4 MHz (FSSI) |

For other specifications, please contact us

ELECTRICAL INTERFACE

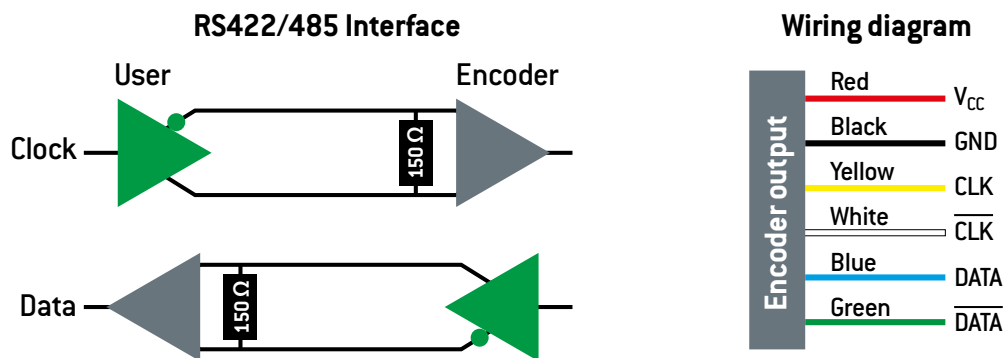

HOW TO ORDER

| | Resolution | Accuracy | Direction of signals | Protocol ¹ | Temperature range | Mechanical coupling | Wire length (Lw) | Shaft length (Ls) | RoHS compliance |
|--------------|------------|----------|----------------------|-----------------------|-------------------|---------------------|------------------|-------------------|-----------------|
| AME04 | •• | ••• | •• | •• | •• | •• | ••• | ••• | • |
| | 10 | 040 | CW | S1 | ST | 01 | 250 | 125 | W |
| | 16 | 020 | KW | FS | MT | 02 | TBD | TBD | N |
| | | | | | HT | XX | | | |
| | | | | | XT | | | | |

| | | | | | | | | |
|---------------|--|---|---|--------------------------------------|---------------------------------------|--|--|----------------------|
| 10 to 16 bits | 040: ±40' Standard with coupling | CW: Clockwise KW: Counter clockwise | S1: SSI | ST: Standard temp. -40°C to +85°C | 01: Without coupling | 250: 250 mm Standard | 125: 12.5 mm Standard | W: RoHS compliant |
| | 020: ±20' | | FS: FSSI Standard SSI2 compatible | MT: Medium temp. -45°C to +105°C | 02: Standard coupling ¹ | TBD: To Be Defined by the customer | TBD: To Be Defined by the customer | N: Non compliant |
| | | | HT: High Temp. -55°C to +115°C | XX: Custom coupling ² | | | | |
| | | | XT: Extended Temp. -55°C to +125°C | | | | | |

1: Please refer to «Encoder Handbook» available on EXXELIA GROUP website.

2: For further information, please contact us.



PRESENTATION

The absolute encoder AME05 is a small rotary sensor based on magnetic technology designed by EXXELIA GROUP. Its compactness makes this product a cost-effective solution for applications in confined areas and it can be ideally used for automatic control, on-line gauging, in-process monitoring systems, etc.

Various output protocols are available in order to match your application.



High temperature
up to +125°C



Shocks/Vibrations
resist



SSI / FSSI
interface

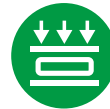

Low profile



Light weight

GENERAL DATA

| | |
|------------------------|-----------------|
| Resolution | Up to 16 bits |
| Accuracy | Up to $\pm 20'$ |
| Maximum rotation speed | 600 rpm |
| Starting torque | ≤ 0.1 N.cm |
| Weight (without cable) | 10 g max. |

ENVIRONMENTAL DATA

| | |
|-------------------------------|---|
| Operating temperature | Up to -55°C to $+125^{\circ}\text{C}$ |
| Storage temperature | -55°C to $+125^{\circ}\text{C}$ |
| Sealing | IP 40 |
| Vibrations | 20 g, 1.5 mm, 10 Hz to 2 kHz |
| Shocks | 50 g, $1/2$ sine, 11 ms. |
| Magnetic field susceptibility | 20 mT max. |

For other specifications, please contact us

DIMENSIONS (in mm)

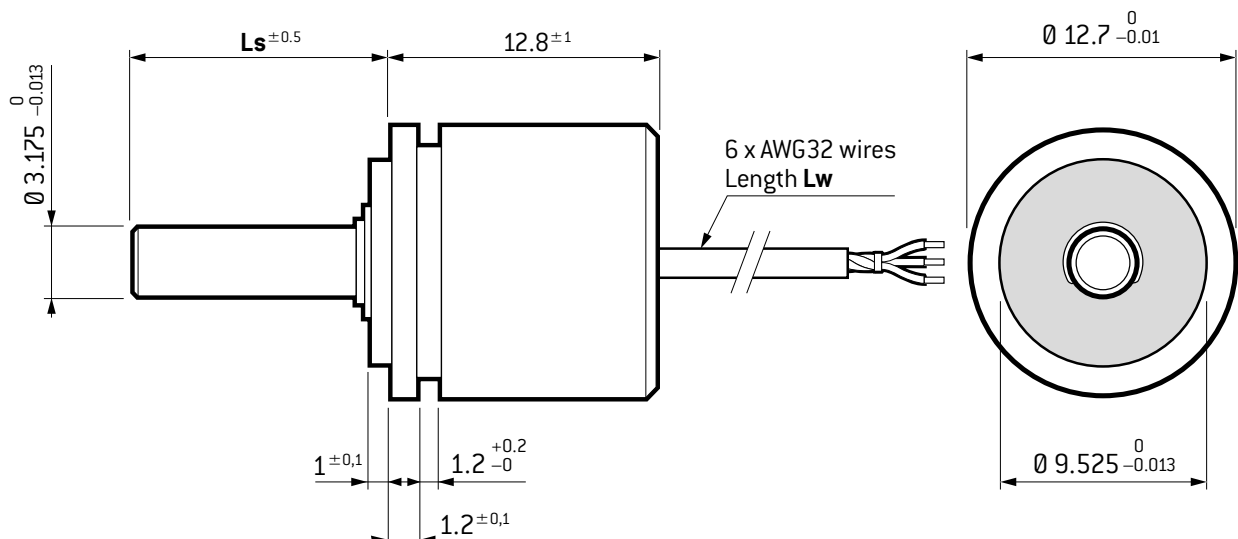

SINGLE TURN
ABSOLUTE MAGNETIC ENCODER

AME05

STANDARD ELECTRICAL DATA

| | |
|-----------------------------|----------------------------|
| Power supply | +5 V _{DC} ± 5% |
| Maximum consumed current | 30 mA |
| Output signals | RS422/485 |
| Maximum operating frequency | 2 MHz (SSI) / 4 MHz (FSSI) |

For other specifications, please contact us

ELECTRICAL INTERFACE

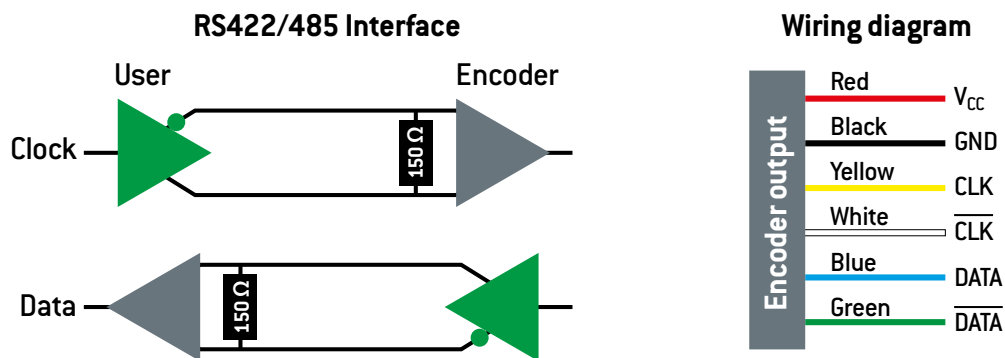

HOW TO ORDER

| | Resolution | Accuracy | Direction of signals | Protocol ¹ | Temperature range | Mechanical coupling | Wire length (Lw) | Shaft length (Ls) | RoHS compliance |
|--------------|------------|----------|----------------------|-----------------------|-------------------|---------------------|------------------|-------------------|-----------------|
| AME05 | •• | ••• | •• | •• | •• | •• | ••• | ••• | • |
| | 10 | 040 | CW | S1 | ST | 01 | 250 | 125 | W |
| | 16 | 020 | KW | FS | MT | 02 | TBD | TBD | N |
| | | | | | HT | XX | | | |
| | | | | | XT | | | | |

| | | | | | | | | |
|----------------------|--|--|--|---|---|--|---|---|
| 10 to 16 bits | 040: ± 40° Standard with coupling 020: ± 20° | CW: Clockwise KW: Counter clockwise | S1: SSI FS: FSSI Standard SSI2 compatible | ST: Standard temp. -40°C to +85°C MT: Medium temp. -45°C to +105°C HT: High Temp. -55°C to +115°C XT: Extended Temp. -55°C to +125°C | 01: Without coupling 02: Standard coupling ¹ XX: Custom coupling ² | 250: 250 mm Standard TBD: To Be Defined by the customer | 125: 12.5 mm Standard TBD: To Be Defined by the customer | W: RoHS compliant N: Non compliant |
|----------------------|--|--|--|---|---|--|---|---|

1: Please refer to «Encoder Handbook» available on EXXELIA GROUP website.

2: For further information, please contact us.



PRESENTATION

AME09 is a magnetic encoder designed by EXXELIA GROUP. Its compactness makes this product a cost-effective solution for applications in confined areas and it can be ideally used for automatic control, on-line gauging, in-process monitoring systems, etc.

Various output protocols are available in order to match most applications.



High temperature up to +125°C



Shocks/Vibrations resist



SSI / FSSI interface

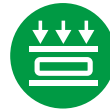

Low profile



Light weight

GENERAL DATA

| | |
|------------------------|---------------|
| Resolution | Up to 16 bits |
| Accuracy | Up to ± 10' |
| Maximum rotation speed | 600 rpm |
| Starting torque | ≤ 0.1 N.cm |
| Weight (without cable) | 10 g max. |

ENVIRONMENTAL DATA

| | |
|-------------------------------|------------------------------|
| Operating temperature | Up to -55°C to +125°C |
| Storage temperature | -55°C to +125°C |
| Sealing | IP 40 |
| Vibrations | 20 g, 1.5 mm, 10 Hz to 2 kHz |
| Shocks | 50 g, 1/2 sine, 11 ms. |
| Magnetic field susceptibility | 20 mT max. |

For other specifications, please contact us

DIMENSIONS (in mm)

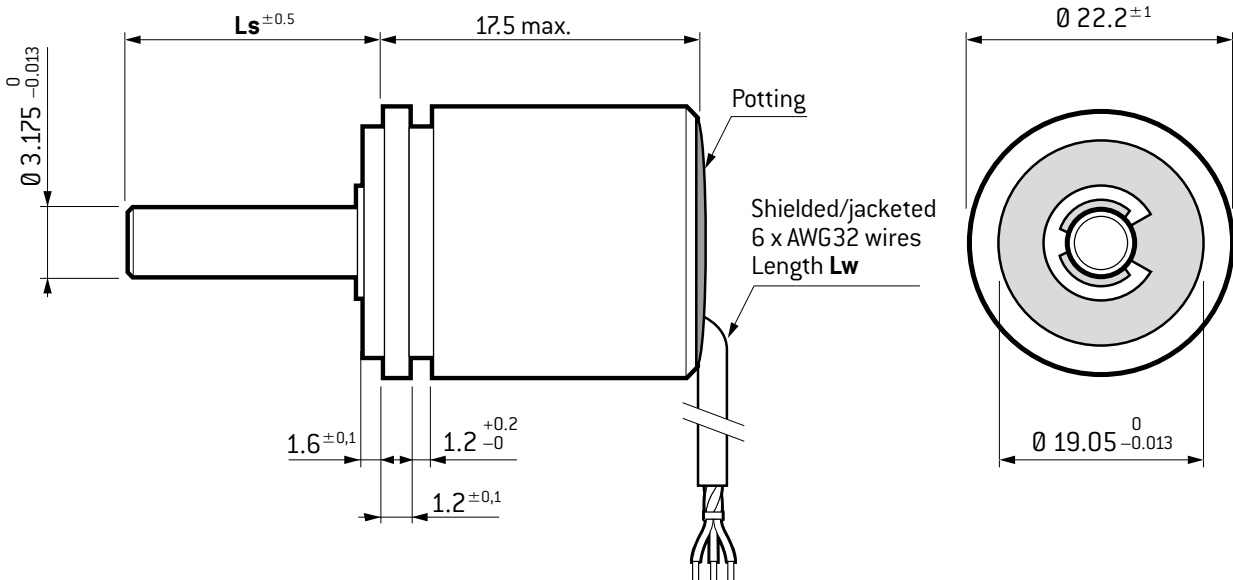

SINGLE TURN
ABSOLUTE MAGNETIC ENCODER

AME09

STANDARD ELECTRICAL DATA

| | |
|-----------------------------|---|
| Power supply | +5 V _{DC} ± 5% or +10 V _{DC} optional |
| Maximum consumed current | 30 mA |
| Output signals | RS422/485 |
| Maximum operating frequency | 2 MHz (SSI) / 4 MHz (FSSI) |

For other specifications, please contact us

ELECTRICAL INTERFACE

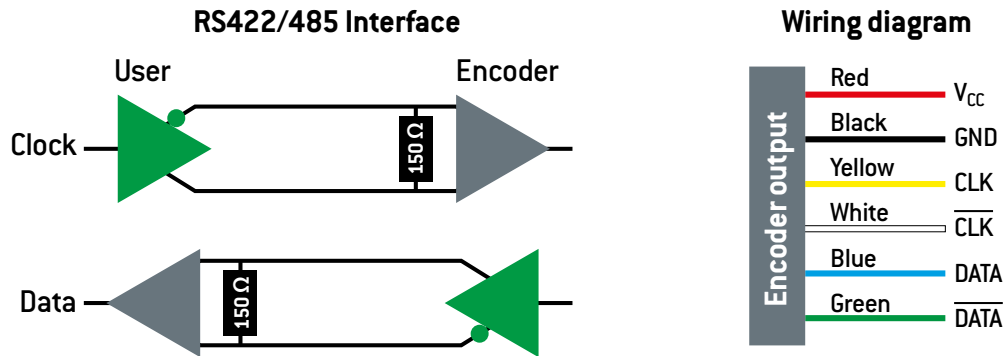

HOW TO ORDER

| | Resolution | Accuracy | Direction of signals | Protocol ¹ | Temperature range | Mechanical coupling | Wire length (Lw) | Shaft length (Ls) | RoHS compliance |
|--------------|------------|----------|----------------------|-----------------------|-------------------|---------------------|------------------|-------------------|-----------------|
| AME09 | •• | ••• | •• | •• | •• | •• | ••• | ••• | • |
| | 10 | 040 | CW | S1 | ST | 01 | 250 | 125 | W |
| | 16 | 020 | KW | FS | MT | 02 | TBD | TBD | N |
| | | 010 | | | HT | XX | | | |
| | | | | | XT | | | | |

| | | | | | | | | |
|---------------|-------------------------------------|--|--------------------------------------|---------------------------------------|---------------------------------------|--|--|----------------------|
| 10 to 16 bits | 040: ±40' Standard with coupling | CW: Clockwise KW: Counter clockwise | S1: SSI | ST: Standard temp. -40°C to +85°C | 01: Without coupling | 250: 250 mm Standard | 125: 12.5 mm Standard | W: RoHS compliant |
| | 020: ±20' | | FS: FSSI Standard SSI2 compatible | MT: Medium temp. -45°C to +105°C | 02: Standard coupling ¹ | TBD: To Be Defined by the customer | TBD: To Be Defined by the customer | N: Non compliant |
| | 010: ±10' | | | HT: High Temp. -55°C to +115°C | XX: Custom coupling ² | | | |
| | | | | XT: Extended Temp. -55°C to +125°C | | | | |

1: Please refer to «Encoder Handbook» available on EXXELIA GROUP website.

2: For further information, please contact us.

AME13

SINGLE TURN
ABSOLUTE MAGNETIC ENCODER



PRESENTATION

The absolute encoder **AME13** is a rotary sensor based on magnetic technology. Low profile configuration and high accuracy make it very useful in applications which need axial access: actuators, electromechanical aerospace devices ...

Various output protocols are available in order to match most applications



High temperature up to +125°C



Shocks/Vibrations resist



SSI / FSSI interface



High performances



Low profile

| GENERAL DATA | |
|------------------------|---------------|
| Resolution | Up to 19 bits |
| Accuracy | Up to ± 1.5' |
| Maximum rotation speed | 2000 rpm |
| Weight (without cable) | 30 g max. |

| ENVIRONMENTAL DATA | |
|-------------------------------|------------------------------|
| Operating temperature | Up to -55°C to +125°C |
| Storage temperature | -55°C to +125°C |
| Sealing | IP 40 |
| Vibrations | 20 g, 1.5 mm, 10 Hz to 2 kHz |
| Shocks | 50 g, 1/2 sine, 11 ms. |
| Magnetic field susceptibility | 20 mT max. |

For other specifications, please contact us

DIMENSIONS (in mm)

Flange mounting (F)

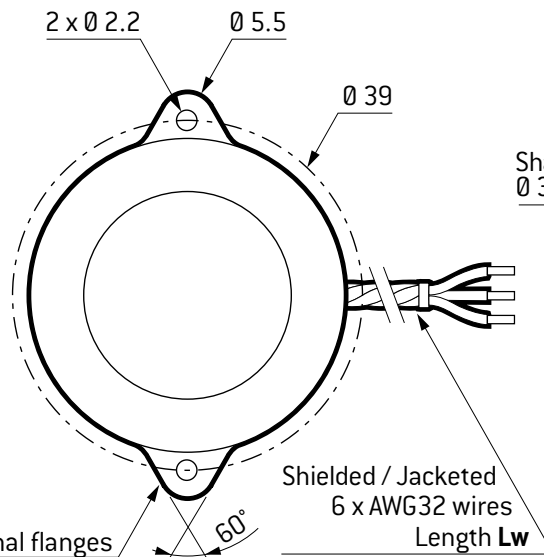
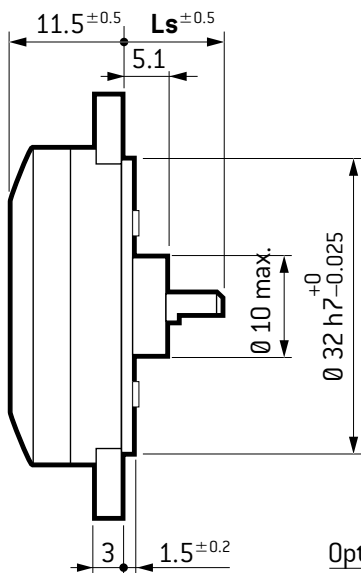

Servo mounting (S)

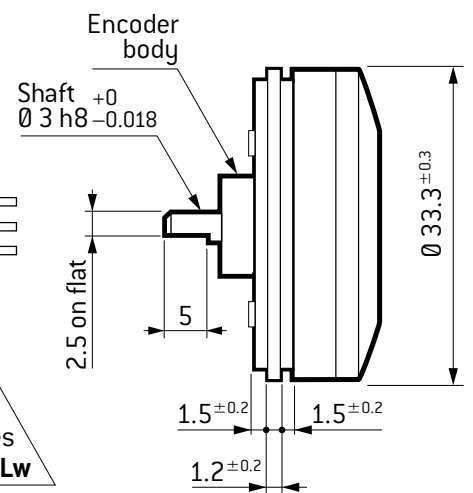

SINGLE TURN ABSOLUTE MAGNETIC ENCODER

AME13

STANDARD ELECTRICAL DATA

| | |
|-----------------------------|----------------------------|
| Power supply | +5 V _{DC} ± 5% |
| Maximum consumed current | 100 mA |
| Output signals | RS422/485 |
| Maximum operating frequency | 2 MHz (SSI) / 4 MHz (FSSI) |

For other specifications, please contact us

ELECTRICAL INTERFACE

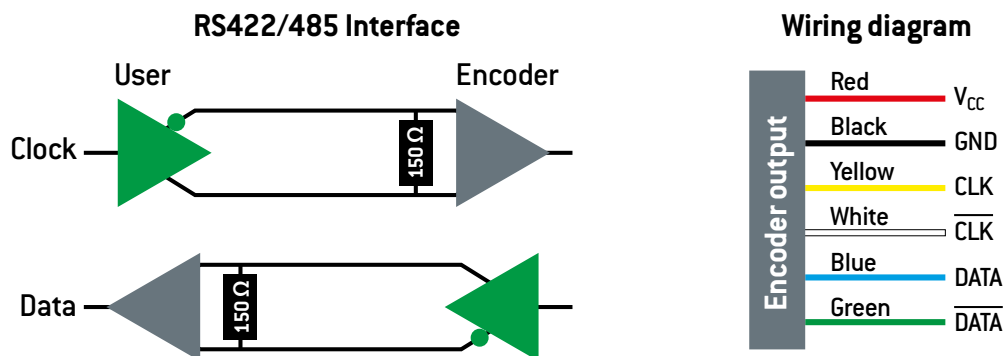

HOW TO ORDER

| | Mounting | Resolution | Accuracy | Direction of signals | Protocol ¹ | Temperature range | Mechanical coupling | Wire length (L _w) | Shaft length (L _s) | RoHS compliance |
|--------------|----------|------------|----------|----------------------|-----------------------|-------------------|---------------------|-------------------------------|--------------------------------|-----------------|
| AME13 | • | •• | ••• | •• | •• | •• | •• | ••• | ••• | • |
| | F | 10 | 150 | CW | S1 | ST | 01 | 250 | 115 | W |
| | S | 19 | 075 | KW | FS | MT | 02 | TBD | TBD | N |
| | | | 015 | | | HT | 03 | | | |
| | | | | | | XT | | | | |

| | | | | | | | | | | |
|------------------|-----------------|----------------------|---|--|--|---|---|--|---|---|
| F: Flange | S: Servo | 10 to 19 bits | 150: ±15' Standard with coupling 075: ±7.5' 015: ±1.5' | CW: Clockwise KW: Counter clockwise | S1: SSI FS: FSSI Standard SSI2 compatible | ST: Standard temp. -40°C to +85°C MT: Medium temp. -45°C to +105°C HT: High Temp. -55°C to +115°C XT: Extended Temp. -55°C to +125°C | 01: Without coupling 02: Standard coupling ¹ 03: Custom coupling ² | 250: 250 mm Standard TBD: To Be Defined by the customer | 115: 11.5 mm Standard TBD: To Be Defined by the customer | W: RoHS compliant N: Non compliant |
|------------------|-----------------|----------------------|---|--|--|---|---|--|---|---|

1: Please refer to «Encoder Handbook» available on EXXELIA GROUP website.

2: For further information, please contact us.

AME15

SINGLE TURN
ABSOLUTE MAGNETIC ENCODER



PRESENTATION

The absolute encoder **AME15** is a rotary sensor based on magnetic technology. Low profile configuration and high accuracy make it very useful in applications which need axial access: actuators, electromechanical aerospace devices ...

Various output protocols are available in order to match most applications.



High temperature
up to +125°C



Shocks/Vibrations
resist



SSI / FSSI
interface



High
performances



Low profile

| GENERAL DATA | |
|------------------------|---------------|
| Resolution | Up to 19 bits |
| Accuracy | Up to ± 1.5' |
| Maximum rotation speed | 2000 rpm |
| Weight | 30 g max. |

| ENVIRONMENTAL DATA | |
|-------------------------------|------------------------------|
| Operating temperature | Up to -55°C to +125°C |
| Storage temperature | -55°C to +125°C |
| Sealing | IP 40 |
| Vibrations | 20 g, 1.5 mm, 10 Hz to 2 kHz |
| Shocks | 50 g, 1/2 sine, 11 ms. |
| Magnetic field susceptibility | 20 mT max. |

For other specifications, please contact us

DIMENSIONS (in mm)

Flange mounting (F)

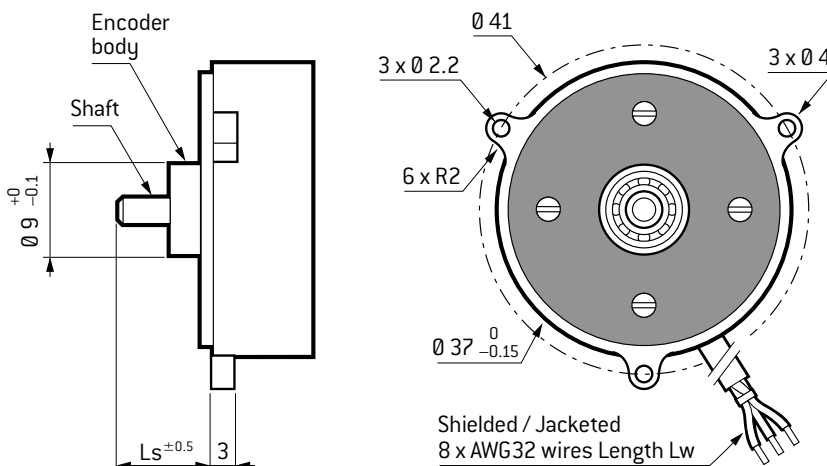

Servo mounting (S)

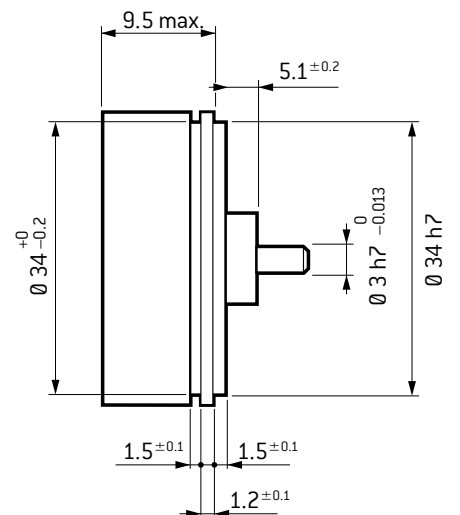

SINGLE TURN
ABSOLUTE MAGNETIC ENCODER

AME15

STANDARD ELECTRICAL DATA

| | |
|-----------------------------|----------------------------|
| Power supply | +5 V _{DC} ± 5% |
| Maximum consumed current | 100 mA |
| Output signals | RS422/485 |
| Maximum operating frequency | 2 MHz (SSI) / 4 MHz (FSSI) |

For other specifications, please contact us

ELECTRICAL INTERFACE

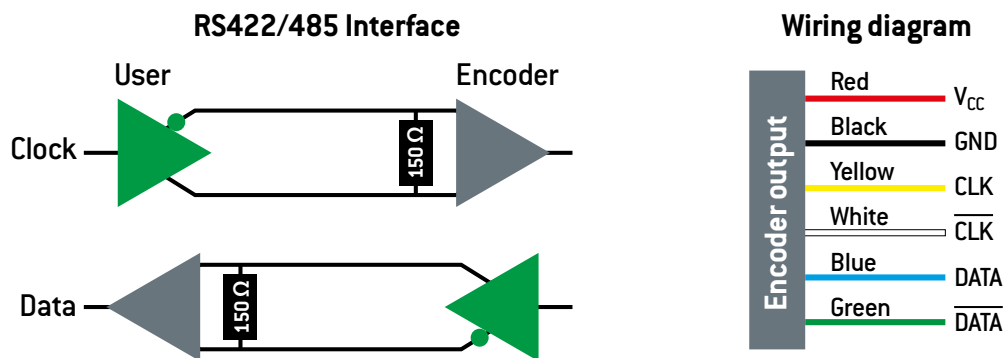

HOW TO ORDER

| | Mounting | Resolution | Accuracy | Direction of signals | Protocol ¹ | Temperature range | Mechanical coupling | Wire length (Lw) | Shaft length (Ls) | RoHS compliance |
|--------------|----------|------------|----------|----------------------|-----------------------|-------------------|---------------------|------------------|-------------------|-----------------|
| AME15 | • | •• | ••• | •• | •• | •• | •• | ••• | ••• | • |
| | F | 10 | 150 | CW | S1 | ST | 01 | 250 | 115 | W |
| | S | 19 | 075 | KW | FS | MT | 02 | TBD | TBD | N |
| | | | 015 | | | HT | XX | | | |
| | | | | | | XT | | | | |

| | | | | | | | | | |
|--|-----------------------------|--|---|---|--|--|---|--|--|
| <p>F: Flange</p> <p>S: Servo</p> | <p>10 to 19 bits</p> | <p>150: ±15' Standard with coupling</p> <p>075: ±7.5'</p> <p>015: ±1.5'</p> | <p>CW: Clockwise</p> <p>KW: Counter clockwise</p> | <p>S1: SSI</p> <p>FS: FSSI Standard SSI2 compatible</p> | <p>ST: Standard temp. -40°C to +85°C</p> <p>MT: Medium temp. -45°C to +105°C</p> <p>HT: High Temp. -55°C to +115°C</p> <p>XT: Extended Temp. -55°C to +125°C</p> | <p>01: Without coupling</p> <p>02: Standard coupling ¹</p> <p>XX: Custom coupling ²</p> | <p>250: 250 mm Standard</p> <p>TBD: To Be Defined by the customer</p> | <p>115: 11.5 mm Standard</p> <p>TBD: To Be Defined by the customer</p> | <p>W: RoHS compliant</p> <p>N: Non compliant</p> |
|--|-----------------------------|--|---|---|--|--|---|--|--|

1: Please refer to «Encoder Handbook» available on EXXELIA GROUP website.

2: For further information, please contact us.

AME16PC

SINGLE TURN
ABSOLUTE MAGNETIC ENCODER



PRESENTATION

The absolute encoder **AME16PC** is a pancake (bearingless) rotary sensor based on magnetic technology. Low profile configuration makes it very useful in applications which need axial access: actuators, electromechanical aerospace devices, etc.

Various output protocols are available in order to match most applications.



High temperature
up to +125°C



Shocks/Vibrations
resist



SSI / FSSI
interface

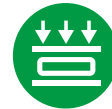

Low profile

| GENERAL DATA | |
|------------------------|---------------|
| Resolution | Up to 19 bits |
| Accuracy | Up to ± 1.5' |
| Maximum rotation speed | 2000 rpm |
| Weight | 25 g max. |

| ENVIRONMENTAL DATA | |
|-------------------------------|------------------------------|
| Operating temperature | Up to -55°C to +125°C |
| Storage temperature | -55°C to +125°C |
| Sealing | IP 40 |
| Vibrations | 20 g, 1.5 mm, 10 Hz to 2 kHz |
| Shocks | 50 g, 1/2 sine, 11 ms. |
| Magnetic field susceptibility | 20 mT max. |

For other specifications, please contact us

DIMENSIONS (in mm)

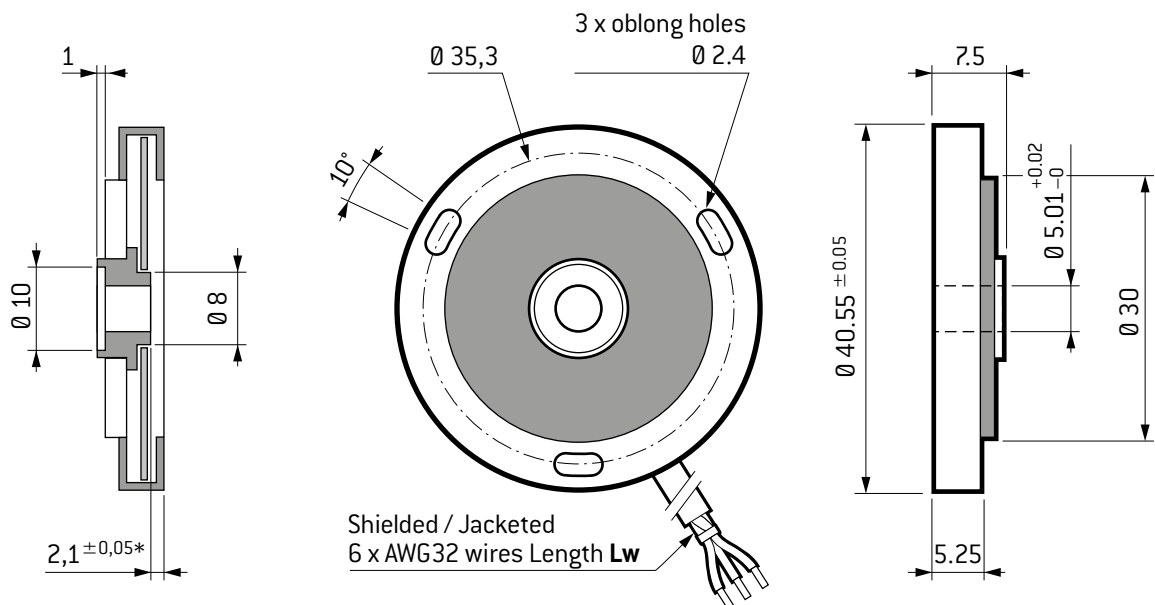

* For mounting conditions, please contact us.

SINGLE TURN
ABSOLUTE MAGNETIC ENCODER

AME16PC

STANDARD ELECTRICAL DATA

| | |
|-----------------------------|----------------------------|
| Power supply | +5 V _{DC} ± 5% |
| Maximum consumed current | 100 mA |
| Output signals | RS422/485 |
| Maximum operating frequency | 2 MHz (SSI) / 4 MHz (FSSI) |

For other specifications, please contact us

ELECTRICAL INTERFACE

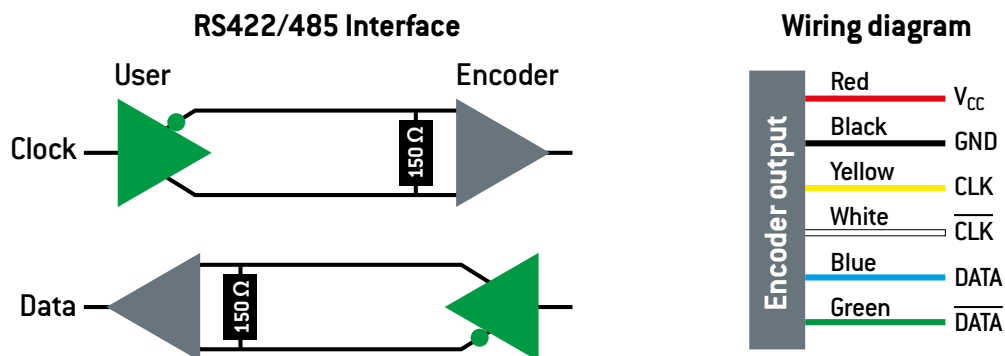

HOW TO ORDER

| | Resolution | Accuracy in nominal position | Direction of signals | Protocol ¹ | Temperature range | Mechanical coupling | Wire length (Lw) | RoHS compliance |
|----------------|------------|---------------------------------|-------------------------|-----------------------|----------------------|------------------------|---------------------|--------------------|
| AME16PC | •• | ••• | •• | •• | •• | •• | ••• | • |
| | 10 | 150 | CW | S1 | ST | 01 | 250 | W |
| | 19 | 075 | KW | FS | MT | 02 | TBD | N |
| | | 015 | | | HT | XX | | |
| | | | | | XT | | | |

10 to 19 bits

150: ±15'
Standard
with coupling
075: ±7.5'
015: ±1.5'

CW: Clockwise
KW: Counter
clockwise

S1: SSI
FS: FSSI
Standard
SSI2
compatible

ST: Standard temp.
-40°C to +85°C

MT: Medium temp.
-45°C to +105°C

HT: High Temp.
-55°C to +115°C

XT: Extended Temp.
-55°C to +125°C

01:
Without coupling

02:
Standard coupling ¹

XX:
Custom coupling ²

250:
250 mm
Standard

TBD:
To Be Defined
by the customer

W:
RoHS compliant

N:
Non compliant

1: Please refer to «Encoder Handbook» available on EXXELIA GROUP website.

2: For further information, please contact us.

IME15

SINGLE TURN INCREMENTAL MAGNETIC ENCODER



PRESENTATION

The incremental encoder IME15 is a rotary sensor based on magnetic technology. Low profile configuration and high accuracy make it very useful in applications which need axial access: actuators, electromechanical aerospace devices ...

Various output protocols are available in order to match most applications.



High temperature
up to +125°C

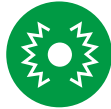

Shocks/Vibrations
resist



High
performances

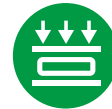

Low profile

GENERAL DATA

| | |
|------------------------|-------------------------------|
| Resolution | Up to 262144 CPR ¹ |
| Accuracy | Up to ± 10' |
| Maximum rotation speed | 2000 rpm |
| Weight (without cable) | 30 g max. |

¹ Counts per revolution

ENVIRONMENTAL DATA

| | |
|-------------------------------|------------------------------|
| Operating temperature | Up to -55°C to +125°C |
| Storage temperature | -55°C to +125°C |
| Sealing | IP 40 |
| Vibrations | 20 g, 1.5 mm, 10 Hz to 2 kHz |
| Shocks | 50 g, 1/2 sine, 11 ms. |
| Magnetic field susceptibility | 20 mT max. |

For other specifications, please contact us

DIMENSIONS (in mm)

Flange mounting (F)

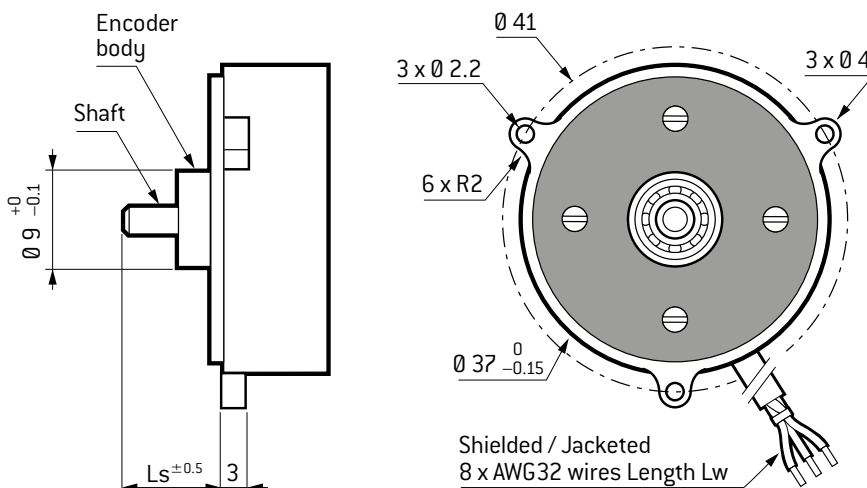

Servo mounting (S)

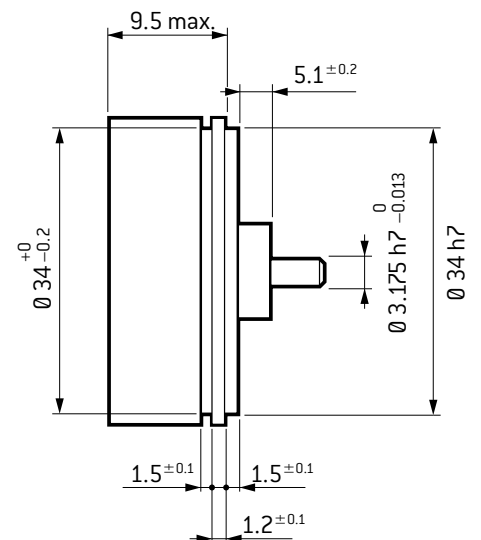

SINGLE TURN INCREMENTAL MAGNETIC ENCODER

IME15

STANDARD ELECTRICAL DATA

| | |
|-----------------------------|-------------------------|
| Power supply | +5 V _{DC} ± 5% |
| Maximum consumed current | 100 mA |
| Output signals | RS422 |
| Maximum operating frequency | 6.25 MHz (TTL) |

For other specifications, please contact us

ELECTRICAL INTERFACE

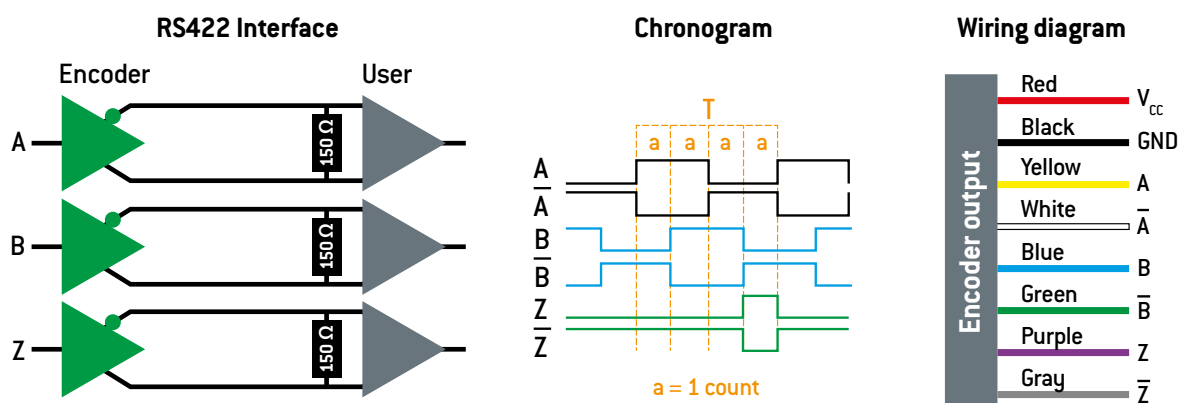

HOW TO ORDER

| | Mounting | Resolution (CPR) | Temperature range | Mechanical coupling | Wire length (Lw) | Shaft length (Ls) | RoHS compliance |
|--------------|----------|------------------|-------------------|---------------------|------------------|-------------------|-----------------|
| IME15 | • | •••••• | •• | •• | ••• | ••• | • |
| | B | 4 | ST | 01 | 250 | 115 | W |
| | S | 262144 | MT | 02 | TBD | TBD | N |
| | | | HT | XX | | | |

| | | | | | | |
|------------|-----------------|---|--|--|---|---------------------------------------|
| B: Bushing | 4 to 262144 CPR | ST: Standard temp. -40°C to +85°C MT: Medium temp. -45°C to +105°C HT: High Temp. -55°C to +115°C | 01: Without coupling 02: Standard coupling ¹ XX: Custom coupling ² | 250: 250 mm Standard TBD: To Be Defined by the customer | 115: 11.5 mm Standard TBD: To Be Defined by the customer | W: RoHS compliant N: Non compliant |
|------------|-----------------|---|--|--|---|---------------------------------------|

1: Please refer to «Encoder Handbook» available on EXXELIA GROUP website.

2: For further information, please contact us.

Potentiometers General information

1. INTRODUCING EXXELIA GROUP POTENTIOMETERS

For over 50 years, EXXELIA GROUP has been developing potentiometric sensors for civil and spatial applications and for the defense sector. EXXELIA GROUP has special know-how in the two basic manufacturing techniques used to produce potentiometer sensor tracks:

- **Conductive film technology**
- **Wirewound technology**

Apart from the different technologies used, these potentiometers break down into several families:

- rotary potentiometers (for copying positions or driving rotary systems),
- single-turn or multi-turn potentiometers
- pancake potentiometers (monobloc with a mobile “wiper” part inseparable from the shaft and no ball bearings),
- Linear motion potentiometers (for copying positions or driving systems with linear translation motion),
- digital potentiometers (equipped with an analog-digital converter → 16 bits),
- rotary switches providing discrete signals on multiple bits and used for example to define angular sectors (used to set limits for security sectors when mounted on weapon station Slip rings).

Summary definitions of terms related to non-wirewound (conductive polymer) precision potentiometers as per standard NF C 93255 and MIL R 39023 and to wirewound potentiometers as per standard NF C 93265 and MIL R 12934:

Nominal resistance (R_n): rated label value of the potentiometer.

Total resistance (R_t): value measured between the input and output, R_t should be between the R_n + and the R_n – tolerances.

Effective electrical travel: value in degrees of angular deviation corresponding to an effective variation in resistance. See fig. 1, which also shows total electrical travel and mechanical travel. Two possibilities are presented: fig. 1A for continuous rotation single turn potentiometers and fig. 1B for single or multi-turn potentiometers with stops.

Standardized definitions for mechanical travel and electrical travel:

Fig. 1A - Single or multi-turn potentiometer with stops.

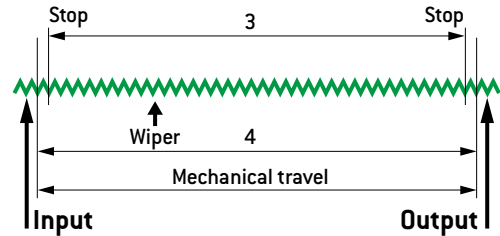
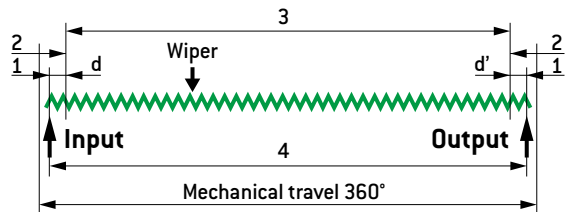

Fig. 1B - Single-turn continuous rotation potentiometer.



1. dead space (electrical discontinuity)
 2. non-conformity space (difference between the 360° mechanical travel and the actual electrical travel, fig. 1A)
 3. effective electrical travel (value corresponding to an effective variation in resistance in which conformity is verified)
 4. total electrical travel (in the example in fig. 1B the total electrical travel, or mechanical travel, may be taken for the effective electrical travel)
- dd'** - overtravel (as in fig. 1A)
- single turn potentiometer: mechanical travel at less than 360°
 - n-turns potentiometer mechanical travel greater than n, 360°

Movement: a movement includes the clockwise and counterclockwise travels of the shaft

Backlash: value in degrees of the angle of rotation that does not result in any contact travel during a change in direction

Function: the relationship between the electrical value to be obtained (theoretical function) or obtained (actual function) at the output terminals and the wiper position in the actual electrical travel

Conformity deviation: positive or negative deviation in the values of the functions desired and obtained for each wiper position linearity deviation for linearity function

Potentiometers General information

Conformity: percentage between the maximum conformity deviation (absolute value) and the maximum electrical value measured between input and output, as in fig. 1A and 1B. linearity, for linearity function.

Corrected deviation: absolute value of the deviation between the best curve of the effective electrical travel minimizing the deviations and the curve representing the desired function.

Fig. 2 - Independent linearity curve

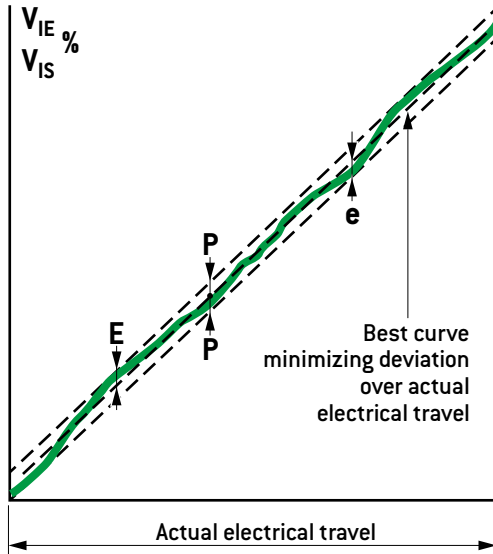

- V_{IE} Voltage between input and wiper
- V_{IS} Voltage applied to potentiometer terminals
- E Upper deviation
- e Lower deviation
- P Conformity tolerance $\frac{E+e}{2} < P$
- Authorized deviations

Independent conformity: percentage between the absolute value of the maximum corrected deviation and the maximum electrical value measured between input and output Independent linearity for the linearity function.

Theoretical angular resolution: rotation angle formed by the wiper passing from one turn to the next. For a linear variation law it is the quotient of the total electrical travel over the number of turn. For a non-linear variation law the angle may vary in function of the wiper position. For the conductive polymer technology, the resolution is consider as "infinite".

Equivalent noise resistance (wirewound potentiometers): quotient of the maximum peak voltage [read on an oscilloscope as specified in standards] measured at the output during wiper travel, and the constant DC voltage at the wiper.

Output smoothness (nonwirewound potentiometers): ratio expressed in percentage of the greatest variation between the output voltage (measured as specified by the standards) and the applied voltage on the input.

Fig. 3 - Plastic Film potentiometer

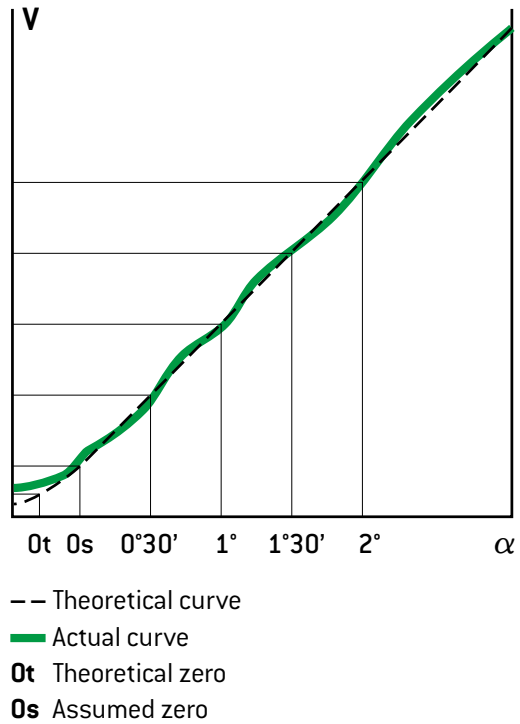
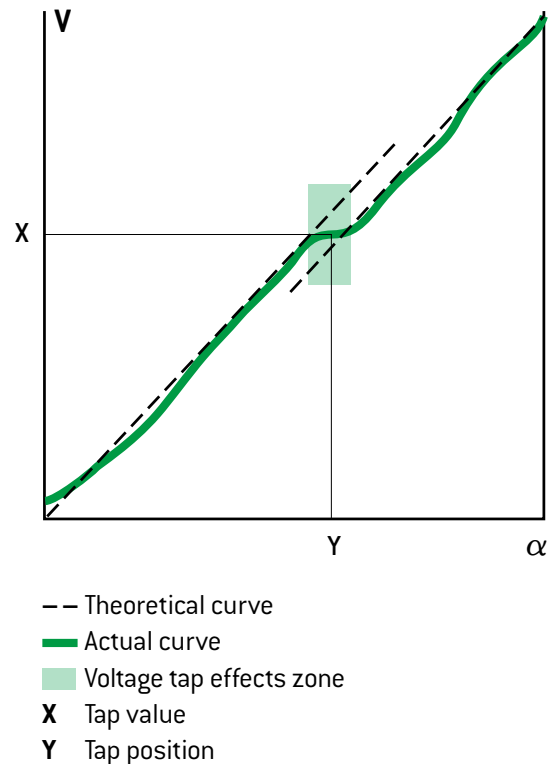

Fig. 4 - Voltage tap effects



Potentiometers General information

EXXELIA^{GROUP} standard production precision potentiometers are manufactured using the technology wirewound or conductive polymer (norm/virewound).

Conformity to standards is given for each type, but performance after endurance tests is always superior to the even most stringent specifications presently applicable.

The Following specific characteristics of each technology are proceeded, when applicable by one of the followings sign:

| NOTE | CHARACTERISTIC |
|------|-------------------------------------|
| ++ | Extremely favourable characteristic |
| + | Favourable characteristic |
| | Normal characteristic |
| - | Less favourable characteristic |

2. WIREWOUND TECHNOLOGY

The main characteristics of this standard technology are as follows:

+ Low resistance:

The Wirewound technique enables the production of components with low ohmic values (from 100 ohms).

Independent conformity:

In general for the linear function, the independent linearity is maintained when requested, at a value within a range linked to the geometric parameters of the potentiometer (between $\pm 0.5\%$ and 2% for size 05, between $\pm 0.05\%$ and 0.5% for sizes 20 or 30 for single turn potentiometers; between $\pm 0.01\%$ and $\pm 0.25\%$ for multi-turn potentiometers).

++ Contact resistance:

Very low. The metal to metal contact resistance is situated at a value of approximately 200 milliohms.

+ Output current:

Since the contact resistance is very low, the current travelling through the wiper is in large part determined by the wire diameter (lower as the resistance of the potentiometer is higher) and by the size of the potentiometer (10-30mA for a 10 000 ohms potentiometer from size 05 to size 30).

- Theoretical angular resolution:

The turns/degrees ratio indicates output voltage variation by values which are increasingly discrete as the number of turns increases, Resistance is thus higher (0.6 to 1.5 turns/degrees from size 05 to size 18 for a resistance of 100 ohms, 2.3 to 8.5 turns/degrees from size 05 to size 30 for a resistance of 10 kohms; most favorable cases where no turn is "bypassed").

- Equivalent noise resistance:

Voltage variations which appear during wiper travel from one turn to the next enable determination of the equivalent noise resistance (value set by standard at less than or equal to 25 ohms, may be decreased, for example, to less than or equal to 1 ohm for a 10 kohm potentiometer, size 18).

+ Temperature coefficient:

The potentiometer temperature coefficient strictly speaking is directly a function of the temperature coefficient of the wire used (less than or equal to 20 ppm/°C for average values).

- Performance versus frequency:

The input and output impedances depend on several parameters: coil length, wiper position, resistance value and type of case. The frequency range is limited (quadrature voltage: 0.1% for Rn 1 kohm, With F= 1 kHz, 2% for Rn 100 kohm, with F = 200 Hz).

Life:

The abrasion of the wire produced by the friction between the wiper and the coil has a detrimental effect on the linearity and increases the resistance value, particularly in the frequent case of travel limited to a small portion of the coil (specifications indicated for each type, average endurance at 40 rpm: 10^5 shaft revolutions or $5 \cdot 10^5$ movements). A life exceeding $1 \cdot 10^7$ shaft revolutions may be obtained in certain specific cases. Specific studies upon request.

Potentiometers General information

3. CONDUCTIVE POLYMER TECHNOLOGY (NON-WIREWOUND)

The principal characteristics of this technology are summarized below.

+ Absolute conformity:

The conformity range linked to the geometric parameters of the potentiometer is more or less comparable to that of Wirewound potentiometers. However, the travel correction principle enables obtention of much superior precision.

– Contact resistance:

Higher than that of a wirewound potentiometer, it varies from tens to several hundred ohms (for example, 80 ohms for a 10 kohm size 18 potentiometer).

– Output current value:

To avoid heating by Joule effect at the contacts and resulting microdestruction of the conductive polymer path, the current flowing through the wiper, or output current, must be limited (milliamperes value).

+ Almost infinite resolution:

Because of the perfectly polished nature of the surface of the conductor material with which the conductive polymer is doped (granulation measured in angstroms $1 \text{ \AA} - 10^{-10} \text{ m}$), resolution is practically infinite.

++ Output smoothness:

Linked to the preceding characteristic, this parameter is related to the surface state, the homogeneity of the conductor and to the wiper design. It is expressed as a percent of the Total Applied Voltage. Operational performance better than the guaranteed value of $2.5 \pm 0.025 \%$ is obtained over the total electrical travel.

++ Low temperature performance:

A noteworthy advantage of this technology is that the output smoothness is maintained at very low temperatures (-55°C).

+ Temperature coefficient:

Depending upon the potentiometer value, the temperature coefficient is generally negative.

+ Performance versus frequency:

Parameters having an influence on the input and output impedances remain negligible due to the absence of a coil, for frequencies up to 100 kHz, whatever the potentiometer value and wiper position.

++ Life:

Conductive polymer potentiometers have a life superior to that of wirewound potentiometers, reaching $25 \cdot 10^6$ shaft revolutions at 400 rpm, as long as usage conditions are followed (output current value).

7300 Series

SINGLE TURN PRECISION POTENTIOMETER

BUSHING mounting



Shocks/Vibrations resist



High Performances

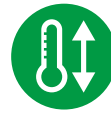

High temperature up to +155°C



Modular

PRESENTATION

The potentiometers **7300 models** are available from size 5 to 30. They can be composed of several cups (up to qty 12 - see table in the following pages).

These Precision Potentiometers are manufactured and tested according to **NFC 93265, NFC 93255 and MIL R 39023** standards. These models are available in Plastic film technology and wirewound technology. A hybrid model (wirewound element covered with conductive polymer) is also available. For each technology, they can be either Servo or Bushing mounting.

GENERAL DATA

| | |
|--------------------|-----------------|
| Linearity | Up to 0.02% |
| Nominal resistance | 470 Ω to 100 kΩ |

ENVIRONMENTAL DATA

| | |
|-----------------------|-------------------------------|
| Operating temperature | Up to -55°C to +155°C |
| Storage temperature | -55°C to +155°C |
| Shocks | 50 g, 1/2 sine, 11 ms.. |
| Vibrations | 20 g, 1.5 mm, 10 Hz to 500 Hz |

DIMENSIONS (in mm)

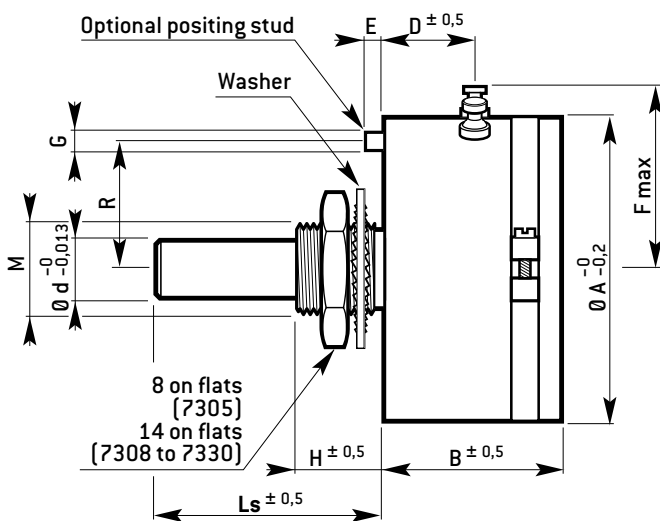

General tolerance ISO 2768 mk

| Size | 7305 | 7308 | 7309 | 7311 | 7313 | 7315 | 7318 | 7320 | 7330 |
|---------------------|-------------------|---------|---------|---------|---------|---------|---------|---------|---------|
| A | 12.7 ¹ | 19.05 | 22.35 | 27.05 | 33.33 | 36.5 | 44.45 | 51 | 76.25 |
| B | 14 | 14 | 14 | 14 | 19.5 | 19.5 | 19.5 | 19.5 | 19.5 |
| Ls | 16 | 25 | 25 | 25 | 25 | 25 | 25 | 25 | 25 |
| D | 8.5 | 5 | 5 | 5 | 10 | 10 | 10 | 10 | 10 |
| d | 3.175 | 3.175 | 3.175 | 3.175 | 6.35 | 6.35 | 6.35 | 6.35 | 6.35 |
| E | - | 1.6 | 1.6 | 1.6 | 2 | 2 | 2 | 2 | 2 |
| F | 10 | 13 | 13 | 14.5 | 17 | 20 | 22 | 26 | 42 |
| G | - | 1.6 | 1.6 | 1.6 | 2 | 2 | 2 | 2 | 2 |
| H | 8 | 9.5 | 9.5 | 9.5 | 9.5 | 9.5 | 9.5 | 9.5 | 9.5 |
| M | 6x0.75 | 10x0.75 | 10x0.75 | 10x0.75 | 10x0.75 | 10x0.75 | 10x0.75 | 10x0.75 | 10x0.75 |
| R | - | 8 | 9 | 12 | 14 | 14 | 20 | 20 | 35 |
| Option ¹ | - | 315° | 320° | 320° | 330° | 330° | 340° | 340° | 350° |

¹ Mechanical travel with stops

Summary of the options available are listed below:

- Rear shaft - position stud - flats - mechanical stops,
- Sealed shaft - sealed fixing,
- Low torque - wire outputs,
- Radiation strength - EMI /RFI etc.
- High temperature (250°C and higher),
- Absolute linearity up to 0.02% or 600 μrad (depending on size),
- Other resistance value.

Contact our Sales Department for other options.

SINGLE TURN
PRECISION POTENTIOMETER

7300 Series

| STANDARD PARAMETERS | Unit | 7305 | 7308 | 7309 | 7311 | 7313 | 7315 | 7318 | 7320 | 7330 |
|-------------------------------------|------------|---------------------|---------------------|---------------------|---------------------|---------------------|----------------------|----------------------|----------------------|----------------------|
| Size | | 5 | 8 | 9 | 11 | 13 | 15 | 18 | 20 | 30 |
| Housing Diameter | (mm) | 12.7 | 19.05 | 22.35 | 27.05 | 33.33 | 36.05 | 44.45 | 51 | 76.25 |
| Nominal Resistance | B (Ω) | 100/22K | 100/47K | 100/47K | 100/47K | 100/47K | 100/47K | 100/47K | 470/22M | 470/22M |
| Nominal Resistance | P (Ω) | 470/22K | 1k/47K | 1K/47K | 1K/47K | 1K/47K | 1K/47K | 1K/100K | 1k/22M | 1K/47M |
| Resistance Tolerance | B (%) | ±5 | ±5 | ±5 | ±5 | ±5 | ±5 | ±5 | ±5 | ±5 |
| Resistance Tolerance | P (%) | ±10 | ±10 | ±10 | ±10 | ±10 | ±10 | ±10 | ±10 | ±10 |
| Independent Linearity | (%) | ±1 | ±0,5 | ±0,5 | ±0,5 | ±0,25 | ±0,25 | ±0,25 | ±0,25 | ±0,1 |
| Wiper Current | B (mA) | ≤10 | ≤10 | ≤10 | ≤10 | ≤10 | ≤10 | ≤10 | ≤10 | ≤10 |
| Wiper Current | P (mA) | ≤1 | ≤1 | ≤1 | ≤1 | ≤1 | ≤1 | ≤1 | ≤1 | ≤1 |
| Rated dissipation @ 85°C | B (W) | 0,5 | 1 | 1 | 1,5 | 2 | 2,5 | 4 | 5 | 8 |
| Rated dissipation @ 85°C | P (W) | 0,5 | 0,75 | 0,75 | 1 | 1,5 | 2 | 3 | 4 | 6 |
| Operating Temperature | (°C) | -55°C +155°C | | | | | | | | |
| Dissip./Temp. ratio for Θ > 85°C | B (W/°C) | -0,007 | -0,014 | -0,014 | -0,021 | -0,028 | -0,036 | -0,0357 | -0,071 | -0,114 |
| Dissip./Temp. ratio for Θ > 85°C | P (W/°C) | -0,007 | -0,011 | -0,011 | -0,014 | -0,021 | -0,028 | -0,043 | -0,057 | -0,086 |
| Insulation Resistance at 500V | (MΩ) | >1 000 | >1 000 | >1 000 | >1 000 | >1 000 | >1 000 | >1 000 | >1 000 | >1 000 |
| Withstand voltage [50 Hz, 1 mn] | (V) | 750 | 750 | 750 | 750 | 1 000 | 1 000 | 1 000 | 1 000 | 1 000 |
| Electrical Travel | B (°) | 345±3 | 354±2 | 355±2 | 357±2 | 357±2 | 357±2 | 357±1 | 357±1 | 357±1 |
| Electrical Travel | P (°) | 340±3 | 340±2 | 340±2 | 350±2 | 350±2 | 350±2 | 350±1 | 350±1 | 350±1 |
| Equivalent Noise Resistance | B (Ω) | ≤25 | ≤25 | ≤25 | ≤25 | ≤25 | ≤25 | ≤25 | ≤25 | ≤25 |
| Output Smoothness | P (%) | ≤0.025 | ≤0.025 | ≤0.025 | ≤0.025 | ≤0.025 | ≤0.025 | ≤0.025 | ≤0.025 | ≤0.025 |
| Lifetime | B (cycles) | Up to 1 000 000 | | | | | | | | |
| Lifetime | P (cycles) | Up to 100 000 000 | | | | | | | | |
| Starting torque per cup | B (Nm) | ≤2 10 ⁻⁴ | ≤4 10 ⁻⁴ | ≤4 10 ⁻⁴ | ≤5 10 ⁻⁴ | ≤5 10 ⁻⁴ | ≤8 10 ⁻⁴ | ≤10 10 ⁻⁴ | ≤15 10 ⁻⁴ | ≤20 10 ⁻⁴ |
| Starting torque per cup | P (Nm) | ≤3 10 ⁻⁴ | ≤6 10 ⁻⁴ | ≤6 10 ⁻⁴ | ≤8 10 ⁻⁴ | ≤8 10 ⁻⁴ | ≤10 10 ⁻⁴ | ≤12 10 ⁻⁴ | ≤18 10 ⁻⁴ | ≤20 10 ⁻⁴ |
| Number of intermediate taps per cup | | 2 max. | 5 max. | 6 max. | 6 max. | 12 max. | 12 max. | 12 max. | 12 max. | 12 max. |
| Tap location tolerance | B (°) | ±3 | ±1 | ±1 | ±1 | ±1 | ±1 | ±0.5 | ±0.5 | ±0.5 |
| Tap location tolerance | P (°) | ±3 | ±1 | ±1 | ±1 | ±1 | ±1 | ±1 | ±1 | ±1 |
| Number of cups | | 2 max. | 5 max. | 6 max. | 6 max. | 12 max. | 2 max. | 12 max. | 12 max. | 12 max. |
| Unit approximate mass | (g) | 10 | 12 | 13 | 18 | 25 | 28 | 50 | 70 | 85 |
| Mass per additional cup | (g) | 5 | 5 | 6 | 8 | 12 | 20 | 30 | 40 | 55 |

B = Wirewound technology / P = Conductive Polymer technology

HOW TO ORDER

| Size | Tracks | Mounting | Nom. resistance in code (Ω) | Linearity in code (±%) | Electrical travel | Shaft length (Ls) | Option* in code | RoHS compliance |
|-------------|--------|----------|-----------------------------|------------------------|-------------------|-------------------|-----------------|-----------------|
| 73●● | ● | ● | ●●● | ● | ●●● | ●●● | ●● | ● |
| | B | B | 100 to 47M | D | 340 to 357 | 250 | 00 | W |
| | P | | | ... | | TBD | 01 | N |

B: Wirewound
P: Polymer

B: Bushing

100: 100 Ω
47M: 47 MΩ
etc.Z: ±0.025%
A: ±0.05%
B: ±0.1%
C: ±0.25%D: ±0.5%
F: ±1%
G: ±2%340: 340±3
357: 357±2
etc.250:
25 mm Standard
TBD:
To Be Defined
by the customer00: No option
01: Option 1
etc.W:
RoHS compliant
N:
Non compliant

* For options, please contact us.

7300 Series

SINGLE TURN
PRECISION POTENTIOMETER

SERVO mounting



Shocks/Vibrations resist



High Performances

PRESENTATION

The potentiometers **7300 models** are available from size 5 to 30. They can be composed of several cups (up to qty 12 - see table in the following pages).

These Precision Potentiometers are manufactured and tested according to **NFC 93265, NFC 93255 and MIL R 39023** standards. These models are available in Plastic film technology and wirewound technology. A hybrid model (wirewound element covered with conductive polymer) is also available. For each technology, they can be either Servo or Bushing mounting.

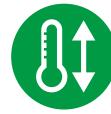

High temperature up to +155°C



Modular

GENERAL DATA

| | |
|--------------------|-----------------|
| Linearity | Up to 0.02% |
| Nominal resistance | 470 Ω to 100 kΩ |

ENVIRONMENTAL DATA

| | |
|-----------------------|-------------------------------|
| Operating temperature | up to -55°C to +155°C |
| Storage temperature | -55°C to +155°C |
| Shocks | 50 g, 1/2 sine, 11 ms.. |
| Vibrations | 20 g, 1.5 mm, 10 Hz to 500 Hz |

DIMENSIONS (in mm)

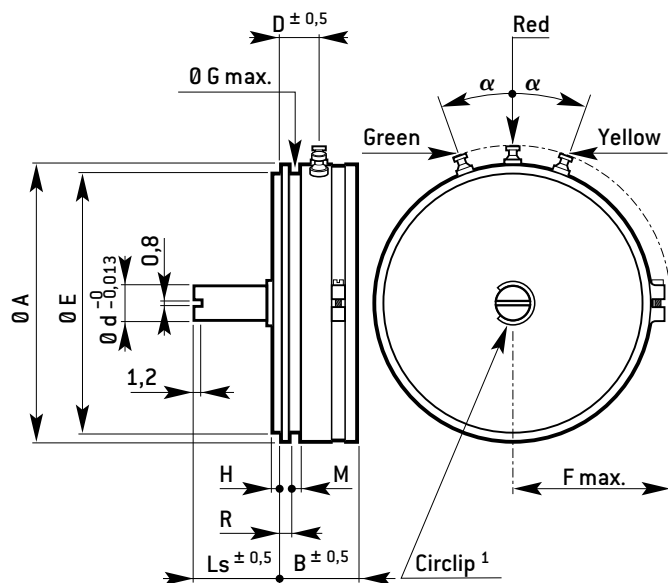

General tolerance ISO 2768 mk

¹ Circlip Ø 4 max protusion 0,5 max (size 5 to 11)
Circlip Ø 8 max protusion 0,8 max (size 13 to 30)

| Size | 7305 | 7308 | 7309 | 7311 | 7313 | 7315 | 7318 | 7320 | 7330 |
|------|--------------------|-------------------|--------------------|--------------------|--------------------|---------------------|---------------------|-----------------|--------------------|
| A | 12,7 ² | 19,05 | 22,35 ³ | 27,05 ³ | 33,33 ³ | 36,5 ³ | 44,45 ³ | 51 ³ | 76,25 ³ |
| B | 12 | 12 | 12 | 12 | 14 | 14 | 14 | 14 | 14 |
| C | 12,5 | 12,5 | 12,5 | 12,5 | 12,5 | 16or25 | 16or25 | 16or25 | 25 |
| D | 6,5 | 5 | 5 | 5 | 7 | 7 | 7 | 7 | 7 |
| d | 3,175 | 3,175 | 3,175 | 3,175 | 6,35 | 6,35 | 6,35 | 6,35 | 6,35 |
| E | 9,525 ² | 12,7 ² | 19,05 ² | 25,4 ² | 30,16 ² | 33,324 ² | 39,674 ² | 47,625** | 73,02** |
| F | 10 | 13 | 14,5 | 17 | 20 | 22 | 26 | 29 | 42 |
| G | 11,45 | 17,57 | 19,84 | 24,9 | 31 | 33,4 | 41,4 | 47,62 | 73,1 |
| H | 1 | 1,6 | 1,6 | 1,6 | 1,6 | 1,6 | 1,6 | 1,6 | 1,6 |
| M | 1,3 | 1,6 | 1,6 | 1,6 | 1,6 | 1,9 | 1,9 | 1,9 | 2,3 |
| R | 1,2 | 1,6 | 1,6 | 1,6 | 1,6 | 1,6 | 1,6 | 1,6 | 2,2 |
| α | 60° | 30° | 30° | 30° | 30° | 30° | 20° | 20° | 20° |

² Ø A -0/-0,08 (mm)

² Ø E -0/-0,013 (mm)

³ Ø A -0/-0,1 (mm)

³ Ø E -0/-0,026 (mm)

Summary of the options available are listed below:

- Rear shaft - position stud - flats - mechanical stops,
- Sealed shaft - sealed fixing,
- Low torque - wire outputs,
- Radiation strength - EMI /RFI etc.
- High temperature (250°C and higher),
- Absolute linearity up to 0.02% or 600 μrad (depending on size),
- Other resistance value.

Contact our Sales Department for other options.

SINGLE TURN
PRECISION POTENTIOMETER

7300 Series

| STANDARD PARAMETERS | Unit | 7305 | 7308 | 7309 | 7311 | 7313 | 7315 | 7318 | 7320 | 7330 |
|-------------------------------------|------------|---------------------|---------------------|---------------------|---------------------|---------------------|----------------------|----------------------|----------------------|----------------------|
| Size | | 5 | 8 | 9 | 11 | 13 | 15 | 18 | 20 | 30 |
| Housing Diameter | (mm) | 12.7 | 19.05 | 22.35 | 27.05 | 33.33 | 36.05 | 44.45 | 51 | 76.25 |
| Nominal Resistance | B (Ω) | 100/22K | 100/47K | 100/47K | 100/47K | 100/47K | 100/47K | 100/47K | 470/22M | 470/22M |
| Nominal Resistance | P (Ω) | 470/22K | 1k/47K | 1K/47K | 1K/47K | 1K/47K | 1K/47K | 1K/100K | 1k/22M | 1K/47M |
| Resistance Tolerance | B (%) | ±5 | ±5 | ±5 | ±5 | ±5 | ±5 | ±5 | ±5 | ±5 |
| Resistance Tolerance | P (%) | ±10 | ±10 | ±10 | ±10 | ±10 | ±10 | ±10 | ±10 | ±10 |
| Independent Linearity | (%) | ±1 | ±0,5 | ±0,5 | ±0,5 | ±0,25 | ±0,25 | ±0,25 | ±0,25 | ±0,1 |
| Wiper Current | B (mA) | ≤10 | ≤10 | ≤10 | ≤10 | ≤10 | ≤10 | ≤10 | ≤10 | ≤10 |
| Wiper Current | P (mA) | ≤1 | ≤1 | ≤1 | ≤1 | ≤1 | ≤1 | ≤1 | ≤1 | ≤1 |
| Rated dissipation @ 85°C | B (W) | 0,5 | 1 | 1 | 1,5 | 2 | 2,5 | 4 | 5 | 8 |
| Rated dissipation @ 85°C | P (W) | 0,5 | 0,75 | 0,75 | 1 | 1,5 | 2 | 3 | 4 | 6 |
| Operating Temperature | (°C) | -55°C +155°C | | | | | | | | |
| Dissip./Temp. ratio for Θ > 85°C | B (W/°C) | -0,007 | -0,014 | -0,014 | -0,021 | -0,028 | -0,036 | -0,0357 | -0,071 | -0,114 |
| Dissip./Temp. ratio for Θ > 85°C | P (W/°C) | -0,007 | -0,011 | -0,011 | -0,014 | -0,021 | -0,028 | -0,043 | -0,057 | -0,086 |
| Insulation Resistance at 500V | (MΩ) | >1 000 | >1 000 | >1 000 | >1 000 | >1 000 | >1 000 | >1 000 | >1 000 | >1 000 |
| Withstand voltage [50 Hz, 1 mn] | (V) | 750 | 750 | 750 | 750 | 1 000 | 1 000 | 1 000 | 1 000 | 1 000 |
| Electrical Travel | B (°) | 345±3 | 354±2 | 355±2 | 357±2 | 357±2 | 357±2 | 357±1 | 357±1 | 357±1 |
| Electrical Travel | P (°) | 340±3 | 340±2 | 340±2 | 350±2 | 350±2 | 350±2 | 350±1 | 350±1 | 350±1 |
| Equivalent Noise Resistance | B (Ω) | ≤25 | ≤25 | ≤25 | ≤25 | ≤25 | ≤25 | ≤25 | ≤25 | ≤25 |
| Output Smoothness | P (%) | ≤0.025 | ≤0.025 | ≤0.025 | ≤0.025 | ≤0.025 | ≤0.025 | ≤0.025 | ≤0.025 | ≤0.025 |
| Lifetime | B (cycles) | Up to 500 000 | | | | | | | | |
| Lifetime | P (cycles) | Up to 25 000 000 | | | | | | | | |
| Starting torque per cup | B (Nm) | ≤2 10 ⁻⁴ | ≤4 10 ⁻⁴ | ≤4 10 ⁻⁴ | ≤5 10 ⁻⁴ | ≤5 10 ⁻⁴ | ≤8 10 ⁻⁴ | ≤10 10 ⁻⁴ | ≤15 10 ⁻⁴ | ≤20 10 ⁻⁴ |
| Starting torque per cup | P (Nm) | ≤3 10 ⁻⁴ | ≤6 10 ⁻⁴ | ≤6 10 ⁻⁴ | ≤8 10 ⁻⁴ | ≤8 10 ⁻⁴ | ≤10 10 ⁻⁴ | ≤12 10 ⁻⁴ | ≤18 10 ⁻⁴ | ≤20 10 ⁻⁴ |
| Number of intermediate taps per cup | | 2 max. | 5 max. | 6 max. | 6 max. | 12 max. | 12 max. | 12 max. | 12 max. | 12 max. |
| Tap location tolerance | B (°) | ±3 | ±1 | ±1 | ±1 | ±1 | ±1 | ±0.5 | ±0.5 | ±0.5 |
| Tap location tolerance | P (°) | ±3 | ±1 | ±1 | ±1 | ±1 | ±1 | ±1 | ±1 | ±1 |
| Number of cups | | 2 max. | 5 max. | 6 max. | 6 max. | 12 max. | 2 max. | 12 max. | 12 max. | 12 max. |
| Unit approximate mass | (g) | 10 | 12 | 13 | 18 | 25 | 28 | 50 | 70 | 85 |
| Mass per additional cup | (g) | 5 | 5 | 6 | 8 | 12 | 20 | 30 | 40 | 55 |

B = Wirewound technology / P = Conductive Polymer technology

HOW TO ORDER

| Size | Tracks | Mounting | Nom. resistance in code (Ω) | Linearity in code (±%) | Electrical travel | Shaft length (Ls) | Option* in code | RoHS compliance |
|-------------|--------|----------|-----------------------------|------------------------|-------------------|-------------------|-----------------|-----------------|
| 73●● | ● | ● | ●●● | ● | ●●● | ●●● | ●● | ● |
| | B | S | 100 to 47M | D | 340 to 357 | 250 | 00 | W |
| | P | | | ... | | TBD | 01 | N |

| | | | | | | | | |
|--|-----------------|--|--|---|--|--|---|---|
| B: Wirewound P: Polymer | S: Servo | 100: 100 Ω 47M: 47 MΩ etc. | Z: ±0.025% A: ±0.05% B: ±0.1% C: ±0.25% | D: ±0.5% F: ±1% G: ±2% | 340: 340±3 357: 357±2 etc. | 250: 25 mm Standard TBD: To Be Defined by the customer | 00: No option 01: Option 1 etc. | W: RoHS compliant N: Non compliant |
|--|-----------------|--|--|---|--|--|---|---|

* For options, please contact us.

C0104

SINGLE TURN/PANCAKE PRECISION POTENTIOMETER



PRESENTATION

The rotary potentiometer **C0104** is provided with a bearingless design. This pancake interface, combined with its small size ($\varnothing 10$ mm), make the **C0104** particularly adapted to applications such as micro-robotics, avionics or measurement devices.

This model offers a wide range of options: mechanical interface, connections, precision, effective electrical travel...



High Performances



High temperature up to +125°C



Miniaturization

| ENVIRONMENTAL DATA | |
|-----------------------|-----------------|
| Operating temperature | -55°C to +125°C |
| Storage temperature | -55°C to +125°C |
| Protection index | IP40 |

| OPTIONS | |
|----------------------------|---|
| Other electrical travel | • |
| Other resistance | • |
| Other Linearity | • |
| Medium tap | • |
| Other mechanical interface | • |
| Shielded wires | • |

DIMENSIONS (in mm)

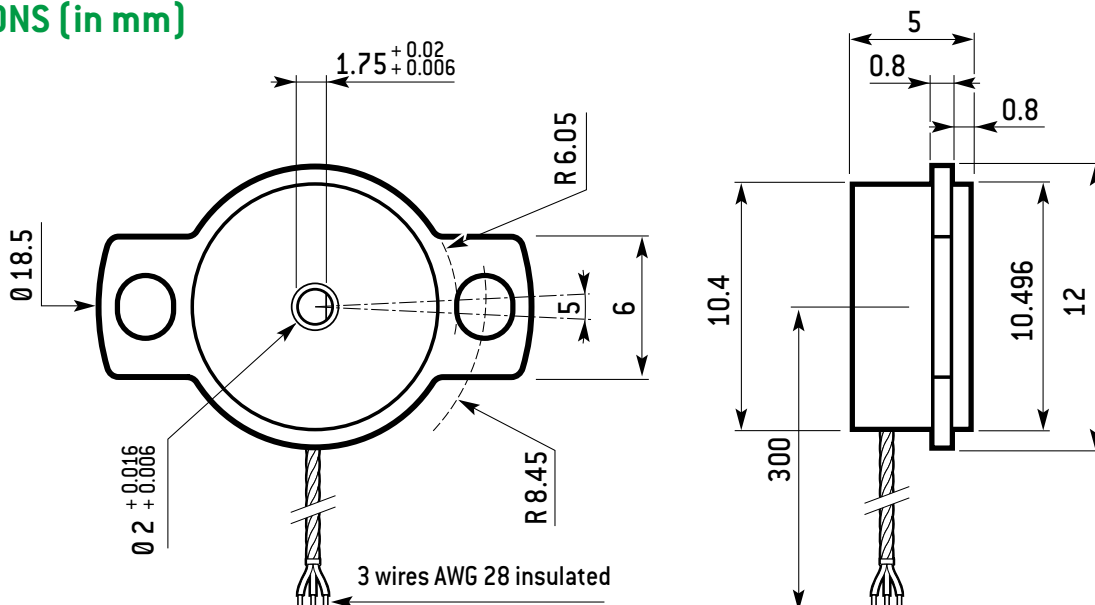

SINGLE TURN/PANCAKE
PRECISION POTENTIOMETER

C0104

STANDARD ELECTRICAL DATA

| | |
|---|--|
| Rated resistance | 1 k Ω |
| Resistance tolerance [Rn] at 20°C | $\pm 10\%$ |
| Independent Linearity (other values upon request) | $\pm 1\%$ |
| Temperature coefficient | $-200 \pm 200 \times 10^{-6}/^{\circ}\text{C}$ |
| Output smoothness | < 0,1% |
| Insulation resistance at 500 V | $\geq 1\,000\ \text{M}\Omega$ |
| Voltage supply | 0 to 10 V |

MECHANICAL CHARACTERISTICS

| | |
|--|--------------------|
| Electrical travel [ET] | $\leq 170^{\circ}$ |
| Mass | 2 g |
| Lifetime (cycles) | 25×10^6 |
| Vibrations (sine 3 axes, 1.5 mm, 10 to 500 Hz) | 20 g |
| Shocks (3 axes, 11 ms, half sine) | 50 g |

CONTACT POSITION SENSORS

HOW TO ORDER

| | Nominal resistance (in code) | Linearity in code ($\pm\%$) | Electrical travel ($^{\circ}$) | Option* in code | RoHS compliance |
|--------------|---------------------------------|----------------------------------|-------------------------------------|--------------------|--------------------|
| C0104 | ••• | • | ••• | •• | • |
| | 470 | Z | 020 | 00 | W |
| | to | to | to | 01 | N |
| | 10M | F | 170 | 02 | |
| | | | | ... | |

470: 470 Ω
1K0: 1 000 Ω
4K7: 4 700 Ω
10M: 10 M Ω
 etc.

Z: $\pm 0.025\%$
A: $\pm 0.05\%$
B: $\pm 0.1\%$
C: $\pm 0.25\%$
D: $\pm 0.5\%$
F: $\pm 1\%$

020: 20 $^{\circ}$
170: 170 $^{\circ}$
 etc.

00: No option
01: Option 1
02: Option 2
 etc.

W: RoHS compliant
N: Non compliant

* For options, please contact us.

C1504

SINGLE TURN - CONDUCTIVE POLYMER
PRECISION POTENTIOMETER



PRESENTATION

The potentiometer C1504 is derived from our miniature C0104 sensor. This potentiometer is equipped with ball bearing allowing better performance and higher accuracy.

The C1504 potentiometer is adapted to hard environments such as defense, aeronautics...

Its design allows a wide range of customizations: IP 64 sealing/ 20 000g shock / ...



Shocks/Vibrations resist



High Performances



Miniaturization

| ENVIRONMENTAL DATA | |
|-----------------------------------|-------------------|
| Operating temperature | -55°C to +85°C |
| Storage temperature | -55°C to +85°C |
| Sealing | IP 40 |
| Vibrations (sinus 3 axis, 1.5 mm) | 20 g (10 @ 2 kHz) |
| Shocks | 15 g |

| OPTIONS | |
|-------------------------|---|
| Other electrical travel | • |
| Other resistance | • |
| Other Linearity | • |

For other specifications, please contact us

DIMENSIONS (in mm)

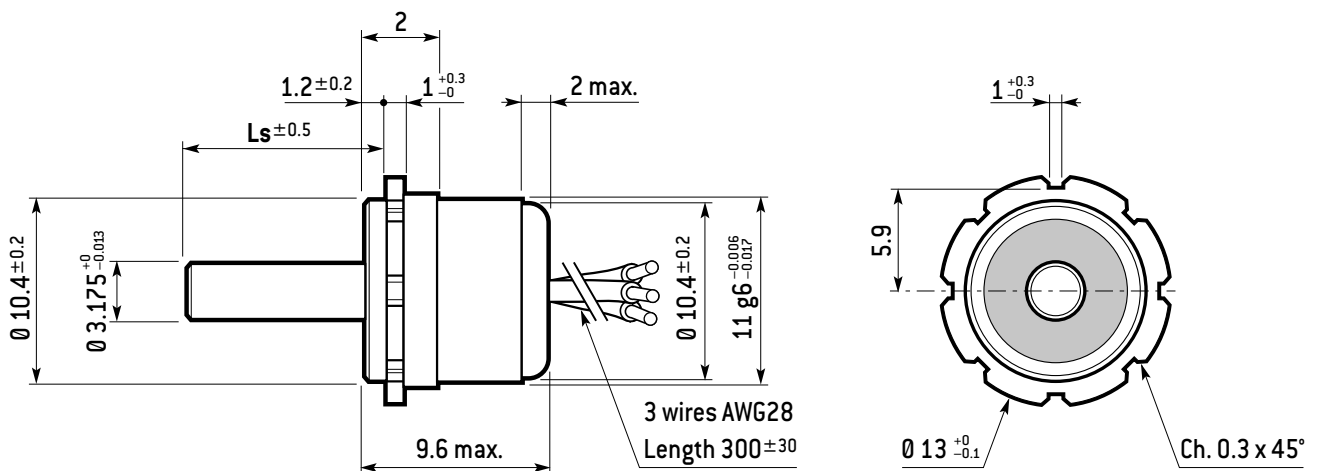

SINGLE TURN - CONDUCTIVE POLYMER
PRECISION POTENTIOMETER

C1504

STANDARD ELECTRICAL DATA

| | |
|-----------------------------------|----------------------------|
| Nominal resistance | 10 k Ω |
| Resistance tolerance (Rn) at 20°C | $\pm 10\%$ |
| Linearity centred on the EET | $\pm 0.25\%$ [See diagram] |
| linearity on remaining travel | $\pm 1\%$ |
| Insulation resistance | > 100 M Ω |
| Withstand voltage (50 Hz - 1 mn) | 100 V |
| Wiper current | ≤ 1 mA |
| Power rating | 0.2 W |

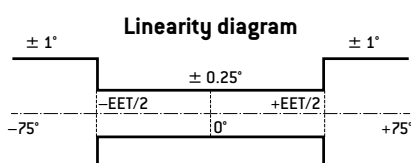

MECHANICAL CHARACTERISTICS

| | |
|-----------------------------------|----------------------|
| Effective electrical travel (EET) | Up to $\pm 70^\circ$ |
| Total electrical travel (TET) | $\pm 75^\circ$ |
| Mechanical travel (MT) | $\pm 180^\circ$ |
| Operating speed | ≤ 600 rpm |
| Starting torque | $\leq 10^{-3}$ N.m |
| Weight (without wires) | ≤ 10 g |

HOW TO ORDER

| | Nominal resistance (in code) | Linearity in code ($\pm\%$) | Electrical travel ($^\circ$) | Shaft length (Ls) | Option* in code | RoHS compliance |
|--------------|---------------------------------|----------------------------------|-----------------------------------|----------------------|--------------------|--------------------|
| C1504 | ●●● | ● | ●●● | ●●● | ●● | ● |
| | 470 | Z | 020 | 115 | 00 | W |
| | to | to | to | TBD | 01 | N |
| | 10M | F | 170 | | 02 | |
| | | | | | ... | |

470: 470 Ω
1K0: 1 000 Ω
4K7: 4 700 Ω
10M: 10 M Ω
etc.

Z: $\pm 0.025\%$
A: $\pm 0.05\%$
B: $\pm 0.1\%$
C: $\pm 0.25\%$
D: $\pm 0.5\%$
F: $\pm 1\%$

020: 20°
170: 170°
etc.

115:
11.5 mm Standard
TBD:
To Be Defined
by the customer

00: No option
01: Option 1
02: Option 2
etc.

W: RoHS compliant
N: Non compliant

* For options, please contact us.

C9405

SINGLE ELEMENT ROTARY - SIZE 05
PRECISION POTENTIOMETER



PRESENTATION

The C9405 conductive polymer potentiometer is manufactured and tested according to NF C 93255 and MIL PRF 39023 standards.

The housing is made of aluminum, stainless steel shaft and precious metal wipers.

C9405 terminals are brass soldering pins, located on the rear of housing. These terminals can be replaced with AWG 30 flexible wires, 250 mm length.



High Performances



High temperature up to +125°C

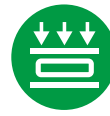

Low profile

ENVIRONMENTAL DATA

| | |
|---------------------------------|--------------------------------|
| Operating temperature • Bearing | -25°C to +85°C |
| | • Ball bearing -55°C to +125°C |
| Sealing | IP50 |

OPTIONS

| | Bushing mounting | Servo mounting |
|----------------------------------|------------------|----------------|
| Shaft Ø 3,175 different length | • | • |
| Antirotation stud | • | |
| Mech. stops 330° and positioning | • | |
| Medium tap | • | • |
| Sealed shaft (IP 54) | • | |
| Sealed mounting (IP 68) | • | |

For other specifications, please contact us

DIMENSIONS (in mm)

C9405 B Model - Bushing mounting

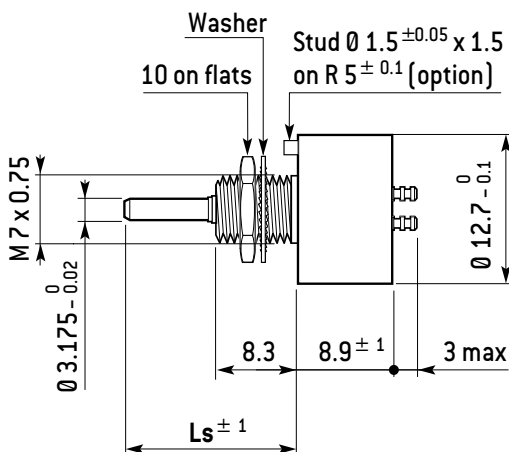

C9405 S Model - Servo mounting

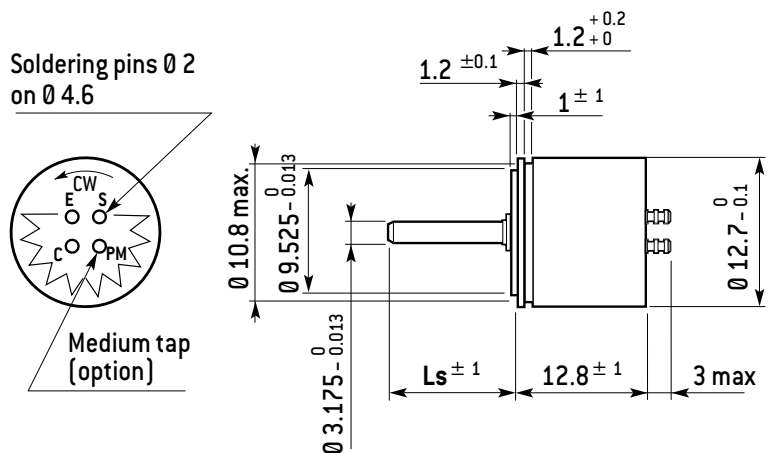

SINGLE ELEMENT ROTARY - SIZE 05
PRECISION POTENTIOMETER

C9405

STANDARD ELECTRICAL DATA

| | |
|--|--|
| Nominal resistance | 10 k Ω |
| Resistance tolerance [Rn] at 20°C | $\pm 10\%$ |
| Independent Linearity | $\pm 0.5\%$ |
| Maximal dissipation at 70°C | 0.5 W |
| Temperature coefficient | $-200 \pm 200 \times 10^{-6}/^{\circ}\text{C}$ |
| Wiper current | $\leq 1\text{ mA}$ |
| Insulation resistance at 500 V | $\geq 1\,000\text{ M}\Omega$ |
| Withstand voltage (50 Hz, 1 mn) | 500 V |
| Ratio residual voltage/applied voltage | $\leq 0,5\%$ |

MECHANICAL CHARACTERISTICS

| | |
|---|---|
| Size | 05 |
| Housing diameter | 12.7 mm max. |
| Effective electrical travel | Up to $330^{\circ \pm 3}$ |
| Starting torque • Bearings • Ball bearings | $\leq 5 \times 10^{-3}\text{ N.m}$ $\leq 10^{-3}\text{ N.m}$ |
| Torque on bushing | $\leq 1\text{ N.m}$ |
| Approximate mass | $\leq 10\text{ g}$ |
| Lifetime • Bearings • Ball bearings | $10 \times 10^6\text{ tr}$ $50 \times 10^6\text{ tr}$ |
| Rotation speed | $\leq 600\text{ tr/mn}$ |

HOW TO ORDER

| | Mounting | Nominal resistance (in code) | Linearity in code ($\pm\%$) | Electrical travel ($^{\circ}$) | Shaft length (Ls) | Option* in code | RoHS compliance |
|--------------|----------|---------------------------------|----------------------------------|-------------------------------------|----------------------|--------------------|--------------------|
| C9405 | • | ••• | • | ••• | ••• | •• | • |
| | B | 470 | Z | 020 | 125 | 00 | W |
| | S | to | to | to | TBD | 01 | N |
| | | 10M | F | 340 | | 02 | |
| | | | | | | ... | |

B: Bushing
S: Servo

470: 470 Ω
1K0: 1 000 Ω
4K7: 4 700 Ω
10M: 10 M Ω
etc.

Z: $\pm 0.025\%$
A: $\pm 0.05\%$
B: $\pm 0.1\%$
C: $\pm 0.25\%$
D: $\pm 0.5\%$
F: $\pm 1\%$

020: 20°
340: 340°
etc.

125:
12.5 mm Standard
TBD:
To Be Defined
by the customer

00: No option
01: Option 1
02: Option 2
etc.

W: RoHS compliant
N: Non compliant

* For options, please contact us.

C9209

SINGLE ELEMENT ROTARY - SIZE 09 PRECISION POTENTIOMETER



PRESENTATION

The C9209 plastic potentiometer is manufactured and tested according to NF C 93255 and MIL R 39023 standards.

The housing is made of anodized aluminum, shaft of stainless steel and wipers of precious metal alloy.

C9209 terminals are brass soldering pins, located in the rear of housing. These terminals can also be replaced with AWG 26 flexible wires, 250 mm length.



High Performances

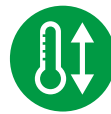

High temperature up to +125°C

| ENVIRONMENTAL DATA | |
|-----------------------|------------------------------|
| Operating temperature | -55°C to +125°C |
| Vibrations | 20 g, 1.5 mm, 10 Hz to 2 kHz |
| Shocks | 50 g, 1/2 sine, 11 ms. |

| | Bushing mounting | | Servo mounting | |
|------------------------------|------------------|----------|----------------|----------|
| | Ball bearings | Bearings | Ball bearings | Bearings |
| Threaded holes | | | • | • |
| Shaft Ø 3.175 - diff. length | | | • | • |
| Positioning stud | • | • | | |
| Mechanical stops 340° | • | • | | |
| Medium tap | • | • | • | • |
| Sealed shaft (IP54) | | • | | |
| Sealed mounting (IP68) | • | • | | |

For other specifications, please contact us

DIMENSIONS (in mm)

C9209 B Model - Bushing mounting

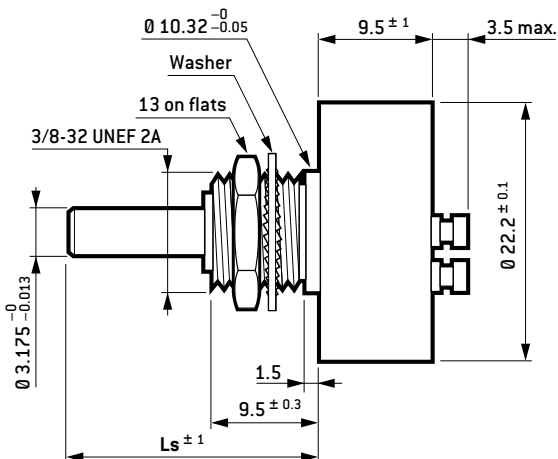

C9209 S Model - Servo mounting

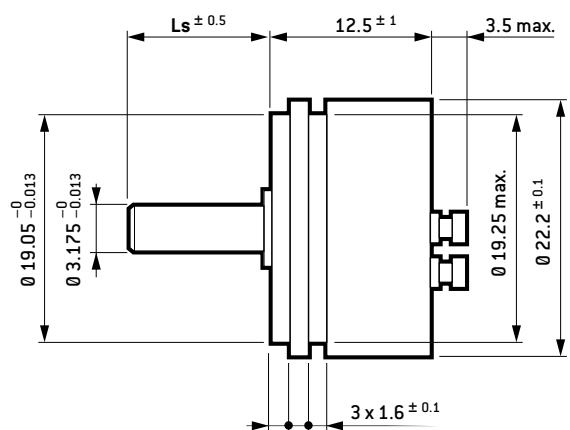

SINGLE ELEMENT ROTARY - SIZE 09
PRECISION POTENTIOMETER

C9209

STANDARD ELECTRICAL DATA

| | |
|--|--|
| Nominal resistance | 10 k Ω |
| Resistance tolerance [Rn] at 20°C | $\pm 20\%$ |
| Independent Linearity | $\pm 0.5\%$ |
| Maximal dissipation at 70°C | 1 W |
| Temperature coefficient | $-200 \pm 200 \times 10^{-6}/^{\circ}\text{C}$ |
| Output smoothness | $\leq 0,05\%$ |
| Wiper current | $\leq 1\text{ mA}$ |
| Insulation resistance at 500 V | $\geq 1\ 000\ \text{M}\Omega$ |
| Withstand voltage (50 Hz, 1 mn) | 500 V |
| Ratio residual voltage/applied voltage | $\leq 0,5\%$ |

MECHANICAL CHARACTERISTICS

| | |
|---|---|
| Size | 09 |
| Housing diameter | 22.3 mm max. |
| Effective electrical travel | Up to 340° ± 3 |
| Starting torque • Bearings • Ball bearings | $\leq 5 \times 10^{-3}\ \text{N.m}$ $\leq 10^{-3}\ \text{N.m}$ |
| Torque on stop | $\leq 0.5\ \text{N.m}$ |
| Torque on bushing | $\leq 2.5\ \text{N.m}$ |
| Approximate mass | 13 g |
| Lifetime | $\geq 20 \times 10^6\ \text{tr}$ |
| Rotation speed • Bearings • Ball bearings | $\leq 150\ \text{tr/mn}$ $\leq 600\ \text{tr/mn}$ |

HOW TO ORDER

| | Mounting | Nominal resistance [in code] | Linearity in code ($\pm\%$) | Electrical travel (°) | Shaft length [Ls] | Option* in code | RoHS compliance |
|--------------|----------|---------------------------------|----------------------------------|--------------------------|----------------------|--------------------|--------------------|
| C9209 | • | ••• | • | ••• | ••• | •• | • |
| | B | 470 | Z | 020 | 115 | 00 | W |
| | S | to | to | to | TBD | 01 | N |
| | | 10M | F | 340 | | 02 | |
| | | | | | | ... | |

B: Bushing
S: Servo

470: 470 Ω
1K0: 1 000 Ω
4K7: 4 700 Ω
10M: 10 M Ω
etc.

Z: $\pm 0.025\%$
A: $\pm 0.05\%$
B: $\pm 0.1\%$
C: $\pm 0.25\%$
D: $\pm 0.5\%$
F: $\pm 1\%$

020: 20°
340: 340°
etc.

115:
11.5 mm Standard

TBD:
To Be Defined
by the customer

00: No option
01: Option 1
02: Option 2
etc.

W: RoHS compliant
N: Non compliant

* For options, please contact us.

C1509

PANCAKE - CONDUCTIVE POLYMER PRECISION POTENTIOMETER



PRESENTATION

The rotary potentiometer **C1509** is provided with a bearingless design. This pancake interface, combined with its small size, make the **C1509** particularly adapted to applications such as micro-robotics, avionics or measurement devices.

This model offers a wide range of options: mechanical interface, connections, precision, effective electrical travel...



High Performances

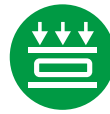

Low profile

ENVIRONMENTAL DATA

| | |
|---|----------------|
| Operating temperature | -55°C to +70°C |
| Storage temperature | -45°C to +80°C |
| Vibrations (sine 3 axis, 1.5 mm, 10 @ 2 kHz) | 20g |
| Shocks [1/2 sine, 3 axis, 11 ms] | 50 g |

MATERIALS

| | |
|----------------|-----------------------------------|
| Body and shaft | aluminum alloy + anodic oxydation |
| Bearing | Bearingless (pancake type sensor) |

DIMENSIONS (in mm)

Radial wires outlet option

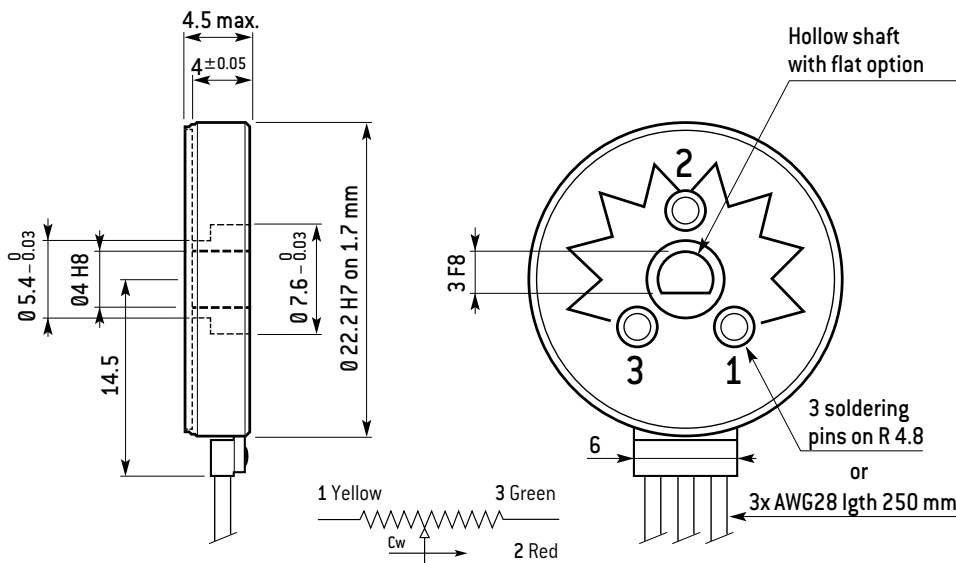

Soldering pin option

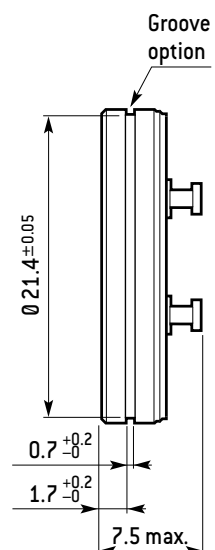

PANCAKE - CONDUCTIVE POLYMER
PRECISION POTENTIOMETER

C1509

STANDARD ELECTRICAL DATA

| | |
|--|--------------------------------|
| Nominal resistance | 5.1 k Ω |
| Resistance tolerance [Rn] at 20°C | $\pm 10\%$ |
| Independent linearity | $\pm 0.5\%$ |
| Output smoothness | $\leq 0.05\%$ |
| Insulation resistance (500 V _{DC}) | $> 1\text{ G}\Omega$ |
| Whistand voltage | 500 V _{AC} 50 Hz 1 mn |
| Backlash with 5 V * | $\leq 4\text{mv}$ (0.048°) ** |
| Rated dissipation at 70°C | 1 W |
| Wiper current | 1 mA max. |

* If mounting conditions are respected and not including the mechanical play on the customer installation.

** Tested according to MIL-PRF-39023 except

MECHANICAL CHARACTERISTICS

| | |
|-----------------------------------|---------------------------|
| Effective electrical travel [EET] | Up to 60° |
| Mechanical travel [MT] | 360° |
| Starting torque | $\leq 0.1\text{ N.cm}$ ** |
| Axial mounting load | 5 N max. |

** Tested according to MIL-PRF-39023 except

HOW TO ORDER

| | Nominal resistance (in code) | Linearity in code ($\pm\%$) | Electrical travel (°) | Option* in code | RoHS compliance |
|--------------|---------------------------------|----------------------------------|--------------------------|--------------------|--------------------|
| C1509 | ••• | • | ••• | •• | • |
| | 470 | Z | 020 | 00 | W |
| | to | to | to | 01 | N |
| | 10M | F | 340 | 02 | |
| | | | | ... | |

470: 470 Ω
1K0: 1 000 Ω
4K7: 4 700 Ω
10M: 10 M Ω
etc.

Z: $\pm 0.025\%$
A: $\pm 0.05\%$
B: $\pm 0.1\%$
C: $\pm 0.25\%$
D: $\pm 0.5\%$
F: $\pm 1\%$

020: 20°
340: 340°
etc.

00: No option
01: Option 1
02: Option 2
etc.

W: RoHS compliant
N: Non compliant

* For options, please contact us.

C1516

SINGLE TURN - CONDUCTIVE POLYMER PRECISION POTENTIOMETER



PRESENTATION

The rotary potentiometer **C1516** is provided with a bearingless design. This pancake interface, combined with its small size, make the **C1516** particularly adapted to applications such as micro-robotics, avionics or measurement devices.

This model offers a wide range of options: mechanical interface, connections, precision, effective electrical travel...



High Performances

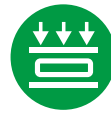

Low profile

ENVIRONMENTAL DATA

| | |
|--------------------------------|---------------------------|
| Operating temperature | -40°C to +85°C |
| Storage temperature | -45°C to +85°C |
| Humidity | 5% - 95% (non condensing) |
| Vibrations (random, 5 @ 2 kHz) | 0.01 g ² /Hz |
| Shocks (18 ms, 1/2 sine) | 180 g |

MATERIALS

| | |
|-----------|-----------------|
| Structure | Aluminum |
| Rings | Stainless steel |

DIMENSIONS (in mm)

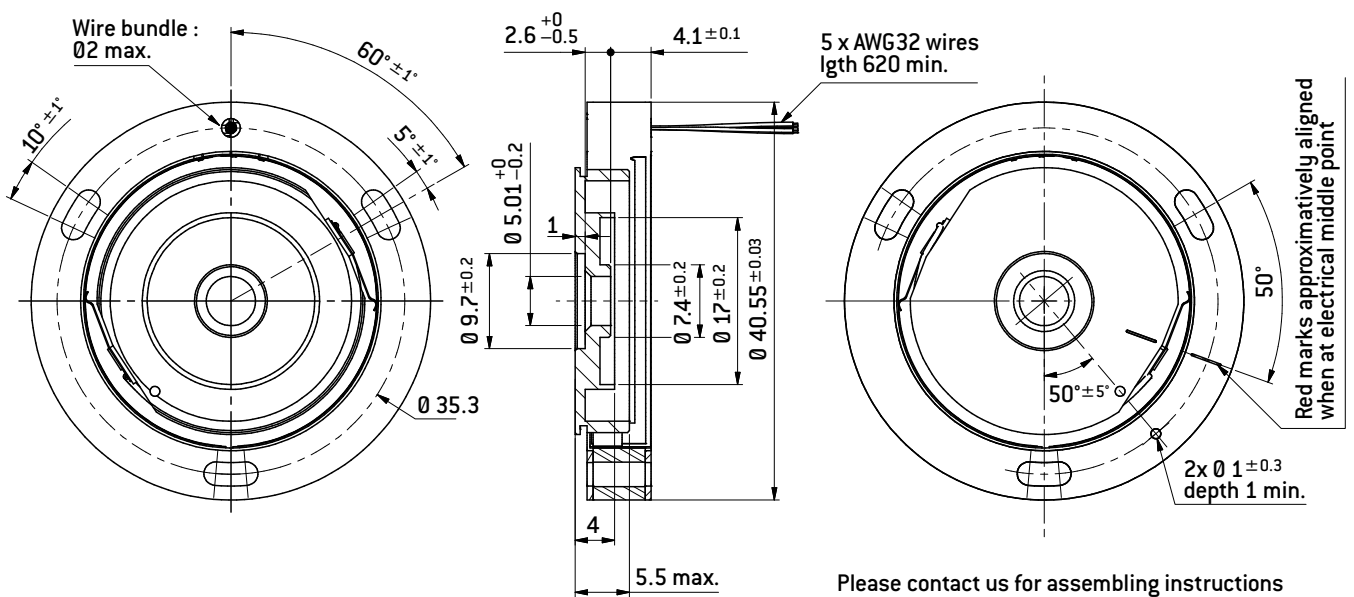

SINGLE TURN - CONDUCTIVE POLYMER
PRECISION POTENTIOMETER

C1516

STANDARD ELECTRICAL DATA

| | |
|--|---------------------|
| Absolute linearity on EET | See diagram |
| Voltage gradient on EET | 0.2 V/° ± 0.2% |
| Backlash | ≤ 0.02° |
| Power supply | ± 10 V ± 0.02 V |
| Wiper current | 1 mA max. |
| Insulation resistance (200 V _{DC}) | ≥ 1 GΩ |
| Withstand voltage (50 Hz, 1 mn) | 200 V _{AC} |
| Output smoothness | ≤ 0.025% |

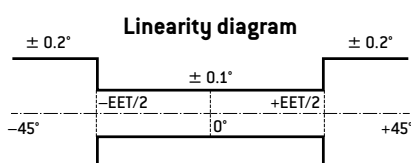

MECHANICAL CHARACTERISTICS

| | |
|-----------------------------------|------------------|
| Effective electrical travel (EET) | Up to ± 45° min. |
| Total electrical travel (TET) | ± 50° ± 1° |
| Rotating torque | < 0.56 mN.m |
| Weight | < 15 g |

HOW TO ORDER

| | Nominal resistance (in code) | Linearity in code (±%) | Electrical travel (°) | Option* in code | RoHS compliance |
|--------------|---------------------------------|---------------------------|--------------------------|--------------------|--------------------|
| C1516 | ••• | • | ••• | •• | • |
| | 470 | Z | 020 | 00 | W |
| | to | to | to | 01 | N |
| | 10M | F | 100 | 02 | |
| | | | | ... | |

470: 470 Ω
1K0: 1 000 Ω
4K7: 4 700 Ω
10M: 10 MΩ
etc.

Z: ± 0.025%
A: ± 0.05%
B: ± 0.1%
C: ± 0.25%
D: ± 0.5%
F: ± 1%

020: 20°
100: 100°
etc.

00: No option
01: Option 1
02: Option 2
etc.

W: RoHS compliant
N: Non compliant

* For options, please contact us.

M1505

MULTITURN - CONDUCTIVE POLYMER PRECISION POTENTIOMETER



PRESENTATION

The **M1505** precision potentiometer is manufactured and tested according to **NF C 93255** and **MIL PRF 39023** standards.

The housing is made of anodized aluminum and brass/Zn, shaft of stainless steel shaft and precious metal multifinger wipers.

M1505 model is supplied with AWG 26 flexible wires, length 250 mm. It can be equipped with return or extension spring upon request (see options).



High Performances



High temperature up to +125°C



Miniaturization

| ENVIRONMENTAL DATA | |
|-----------------------|-------------------------|
| Operating temperature | -45°C to +125°C |
| Storage temperature | -45°C to +125°C |
| Sealing | IP 50 |
| Life time | 5.10 ⁶ turns |

Sealed against Nitrogen (300 mbar) with flat seal.

| OPTIONS | |
|-------------------------|---|
| Other electrical travel | • |
| Other resistance | • |
| Other Linearity | • |

For other specifications, please contact us

DIMENSIONS (in mm)

R1505 B Model - Bushing mounting

R1505 S Model - Servo mounting

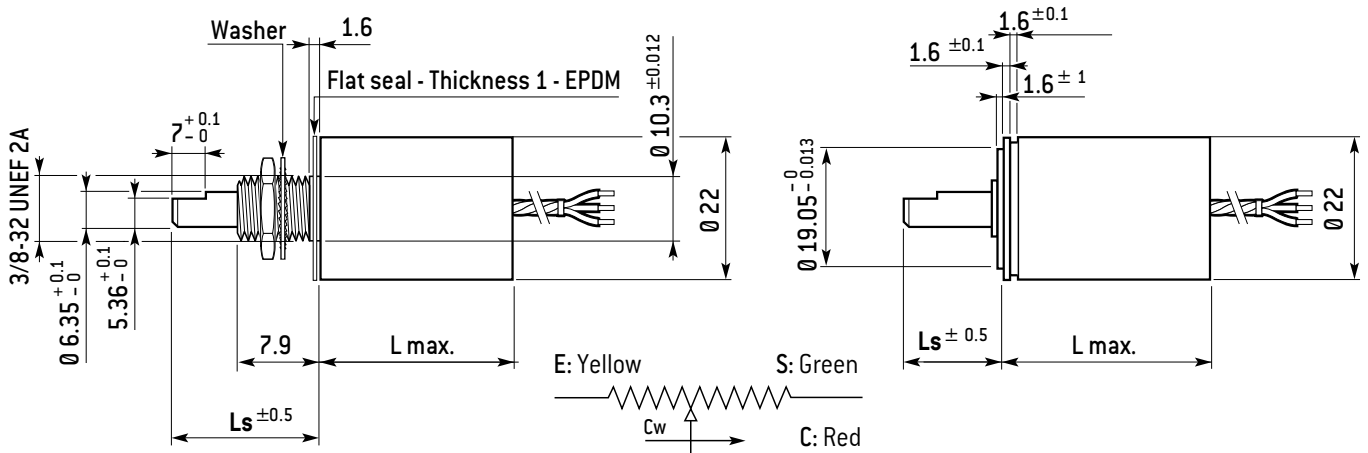

MULTITURN - CONDUCTIVE POLYMER
PRECISION POTENTIOMETER

M 1505

STANDARD ELECTRICAL DATA

| | |
|---------------------------------|-------------------------|
| Nominal resistance | 20 k Ω \pm 20% |
| Independent Linearity | \pm 0.25 % |
| Output smoothness | \leq 0.1% |
| Wiper current | \leq 1 mA |
| Insulation resistance at 500 V | \geq 1 G Ω |
| Withstand voltage (50 Hz, 1 mn) | 500 V _{AC} |
| Power rating at 70°C | 1 W |
| Residual voltage | \leq 0.5 % |
| Supply voltage | 0 - 12 V |

MECHANICAL CHARACTERISTICS

| | |
|------------------------------|---------|
| Electrical Travel (10 turns) | 3600° |
| Max. torque on end stops | 40 N.cm |
| Mass without wires | < 60 g |

HOW TO ORDER

| | Mounting | Nominal resistance (in code) | Linearity in code (\pm %) | Electrical travel (°) | Shaft length (Ls) | Option* in code | RoHS compliance |
|--------------|----------|---------------------------------|---------------------------------|--------------------------|----------------------|--------------------|--------------------|
| M1505 | • | ••• | • | ••• | ••• | •• | • |
| | B | 470 | Z | 3600 | 125 | 00 | W |
| | S | to | to | | TBD | 01 | N |
| | | 10M | F | | | 02 | |
| | | | | | | ... | |

B: Bushing
S: Servo

470: 470 Ω
1K0: 1 000 Ω
4K7: 4 700 Ω
10M: 10 M Ω
etc.

Z: \pm 0.025%
A: \pm 0.05%
B: \pm 0.1%
C: \pm 0.25%
D: \pm 0.5%
F: \pm 1%

3K6: 3600°
etc.

125:
12.5 mm Standard
TBD:
To Be Defined
by the customer

00: No option
01: Option 1
02: Option 2
etc.

W: RoHS compliant
N: Non compliant

* For options, please contact us.

R9503

RECTILINEAR - CONDUCTIVE POLYMER
PRECISION POTENTIOMETER



PRESENTATION

The R9503 precision potentiometer is manufactured and tested according to NF C 93255 and MIL PRF 39023 standards.

The housing is made of anodized aluminum, shaft of stainless steel and wipers of precious metal.

R9503 model is supplied with AWG 28 flexible wires, length 200 mm.



High Performances



High temperature up to +125°C



Miniaturization

ENVIRONMENTAL DATA

| | |
|-----------------------|-----------------|
| Operating temperature | -25°C to +125°C |
| Sealing | IP 50 |

| RESISTANCE [Ω] | ELECTRICAL TRAVEL [mm] | | |
|-------------------|------------------------|----|----|
| | 10 | 25 | 50 |
| 1 000 | • | • | |
| 2 200 | • | • | • |
| 4 700 | • | • | • |
| 10 000 | • | • | • |

| | |
|---------------|--------------------------|
| L max. | Electrical Travel +28 mm |
|---------------|--------------------------|

OPTIONS

| | |
|--------------------------|---|
| Other electrical travel | • |
| Other resistance | • |
| Other Linearity | • |
| 4 poles connector output | • |

For other specifications, please contact us

DIMENSIONS (in mm)

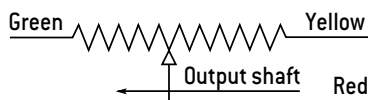

ET* : See table Electrical Travel

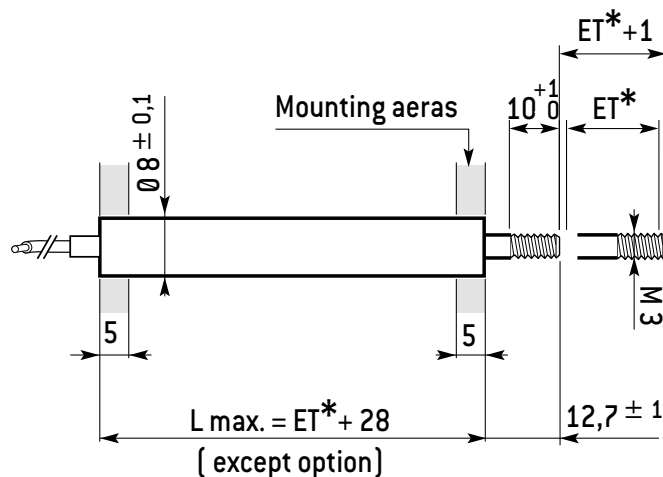

RECTILINEAR - CONDUCTIVE POLYMER
PRECISION POTENTIOMETER**R9503**

STANDARD ELECTRICAL DATA

| | |
|--|-----------------------------------|
| Nominal resistance | 4.7 kΩ |
| Resistance tolerance [Rn] at 20°C | ± 10 % |
| Independent Linearity | ± 0.5 % |
| Maximal dissipation at 70°C | 0.05 W |
| Temperature coefficient | -200 ± 200 × 10 ⁻⁶ /°C |
| Output smoothness | ≤ 0.1% |
| Wiper current | ≤ 1 mA |
| Insulation resistance at 500 V | ≥ 1 000 MΩ |
| Withstand voltage (50 Hz, 1 mn) | 500 V |
| Ratio residual voltage/applied voltage | ≤ 0,5 % |

MECHANICAL CHARACTERISTICS

| | |
|----------------------------------|-----------------------------|
| Housing diameter | 8.1 mm max. |
| Effective electrical travel [ET] | See table |
| Starting force | < 0.5 N |
| Mass | According to ET and options |
| Lifetime (travels) | > 25 × 10 ⁶ |
| Displacement speed | ≤ 1 m/s |

HOW TO ORDER

| | Nominal resistance (in code) | Linearity in code (±%) | Electrical travel (mm) | Option* in code | RoHS compliance |
|--------------|---------------------------------|---------------------------|---------------------------|--------------------|--------------------|
| R9503 | ••• | • | ••• | •• | • |
| | 470 | Z | 010 | 00 | W |
| | to | to | to | 01 | N |
| | 10M | F | 050 | 02 | |
| | | | | ... | |

470: 470 Ω
1K0: 1 000 Ω
4K7: 4 700 Ω
10M: 10 MΩ
 etc.

Z: ±0.025%
A: ±0.05%
B: ±0.1%
C: ±0.25%
D: ±0.5%
F: ±1%

010: 10 mm
050: 50 mm
 etc.

00: No option
01: Option 1
02: Option 2
 etc.

W: RoHS compliant
N: Non compliant

* For options, please contact us.

R1504

RECTILINEAR - CONDUCTIVE POLYMER
PRECISION POTENTIOMETER

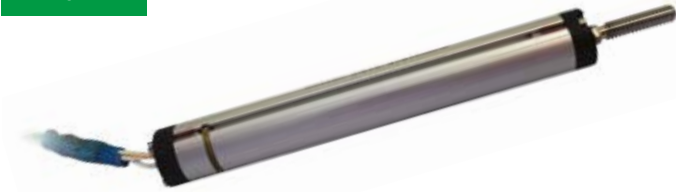

PRESENTATION

The **R1504** precision potentiometer is manufactured and tested according to **NF C 93255** and **MIL PRF 39023** standards.

The housing is made of anodized aluminum, stainless steel shaft and precious metal wipers.

R1504 model is supplied with 3 x AWG 26 shielding wires, length 400 mm min. (60 mm min. from sleeve).

Dedicated to defense applications : weapons, etc.



Shocks/Vibrations resist



High Performances



High temperature up to +125°C

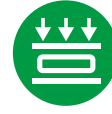

Low profile

ENVIRONMENTAL DATA

| | |
|-----------------------------------|--------------------|
| Operating temperature | -45°C to +125°C |
| Storage temperature | -45°C to +125°C |
| Sealing | IP50 |
| Vibrations (sinus 3 axis, 1.5 mm) | 20 g (10 @ 500 Hz) |
| Shocks (3 axis, 11ms, 1/2 sinus) | 50 g |

OPTIONS

| | |
|-------------------------|---|
| Other electrical travel | • |
| Other resistance | • |
| Other Linearity | • |

For other specifications, please contact us

DIMENSIONS (in mm)

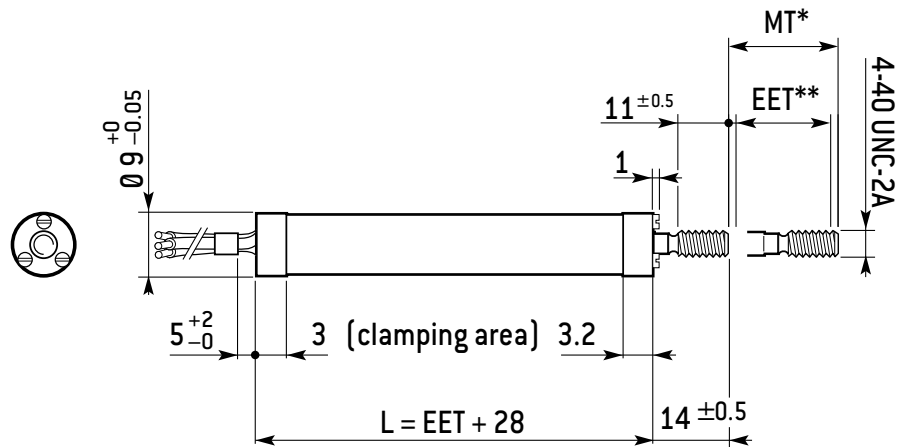
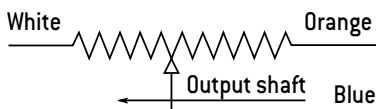

* : MT (Mechanical travel)

** : EET (Effective electrical travel)

RECTILINEAR - CONDUCTIVE POLYMER
PRECISION POTENTIOMETER**R1504**

STANDARD ELECTRICAL DATA

| | |
|-----------------------------------|-----------------------------|
| Nominal resistance | 10 k Ω |
| Resistance tolerance [Rn] at 20°C | $\pm 10\%$ |
| Independent Linearity on EET | $\leq \pm 0.1\%$ |
| Output smoothness | $\leq 0.1\%$ |
| Max. wiper current | ≤ 1 mA |
| Insulation resistance at 500 V | > 1 G Ω |
| Withstand voltage (50 Hz, 1 mn) | 500 V _{AC} |
| Wires (acc. to M27500-26SB3T23) | 3 x AWG26, lgth 400 mm min. |

MECHANICAL CHARACTERISTICS

| | |
|-----------------------------------|---------------------------|
| Effective electrical travel (EET) | Up to 150 mm |
| Total electrical travel (TET) | TET = EET + 2 mm |
| Mechanical travel (MT) | MT = EET + 3 mm |
| Starting force | < 0.5 N |
| Maximum speed | ≤ 1 m/s |
| Max shaft angular play * | $\pm 0.3^\circ$ |
| Maximum clamping force | 10 N |
| Lifetime | $> 25 \times 10^6$ cycles |

* Max angular play to be respected by the customer at the installation

HOW TO ORDER

| | Nominal resistance (in code) | Linearity in code ($\pm\%$) | Electrical travel (mm) | Option* in code | RoHS compliance |
|--------------|---------------------------------|----------------------------------|---------------------------|--------------------|--------------------|
| R1504 | ••• | • | ••• | •• | • |
| | 470 | Z | 10 | 00 | W |
| | to | to | to | 01 | N |
| | 10M | F | 150 | 02 | |
| | | | | ... | |

470: 470 Ω
 1K0: 1 000 Ω
 4K7: 4 700 Ω
 10M: 10 M Ω
 etc.

Z: $\pm 0.025\%$
 A: $\pm 0.05\%$
 B: $\pm 0.1\%$
 C: $\pm 0.25\%$
 D: $\pm 0.5\%$
 F: $\pm 1\%$

10: 10 mm
 150: 150 mm
 etc.

00: No option
 01: Option 1
 02: Option 2
 etc.

W: RoHS compliant
 N: Non compliant

* For options, please contact us.

RECTILINEAR - WIREWOUND
PRECISION POTENTIOMETER**R1604**

STANDARD ELECTRICAL DATA

| | |
|--|---------------------------|
| Nominal resistance | 20.6 k Ω |
| Resistance tolerance (Rn) at 20°C | $\pm 5\%$ |
| Independent Linearity | $\pm 0.5\%$ |
| Insulation resistance (100 V _{DC}) | $\geq 100\text{ M}\Omega$ |
| Dielectric strength (50 Hz - 1 mn) | 500 V |
| Insulation resistance at 500 V | $> 1\text{ G}\Omega$ |
| Max. dissipation in oil at +150 °C | 0.2 W |
| Wiper current | 1 mA max. |

MECHANICAL CHARACTERISTICS

| | |
|----------------------------------|-------------------------------|
| Mechanical operating stroke (MT) | MT = ET + 5mm |
| Electrical travel (ET) | From 100 mm to 525 ± 1 mm |
| Max. operating speed | 50 mm/s |
| Max. radial force retracted | 1 N |
| Max. force on end stops | 10 N |
| Max. strength on wires | 10 N |
| Maximum clamping force | 10 N |
| Lifetime (10 mm/s) at 25°C | 1 x 10 ⁶ cycles |

HOW TO ORDER

| | Nominal resistance (in code) | Linearity in code ($\pm\%$) | Electrical travel (mm) | Option* in code | RoHS compliance |
|--------------|---------------------------------|----------------------------------|---------------------------|--------------------|--------------------|
| R1604 | ••• | • | ••• | •• | • |
| | 470 | Z | 100 | 00 | W |
| | to | to | to | 01 | N |
| | 10M | F | 525 | 02 | |
| | | | | ... | |

470: 470 Ω
1K0: 1 000 Ω
4K7: 4 700 Ω
10M: 10 M Ω
 etc.

Z: $\pm 0.025\%$
A: $\pm 0.05\%$
B: $\pm 0.1\%$
C: $\pm 0.25\%$
D: $\pm 0.5\%$
F: $\pm 1\%$

100: 100 mm
525: 525 mm
 etc.

00: No option
01: Option 1
02: Option 2
 etc.

W: RoHS compliant
N: Non compliant

* For options, please contact us.

R9405

RECTILINEAR - CONDUCTIVE POLYMER
PRECISION POTENTIOMETER



PRESENTATION

The R9405 precision potentiometer is manufactured and tested according to NF C 93255 and MIL PRF 39023 standards.

The housing is made of anodized aluminum or inox, stainless steel shaft and precious metal wipers. R9405 model is supplied with AWG 26 flexible wires, length 400 mm. It can be equipped with return or extension spring upon request (see options).



Shocks/Vibrations resist



High Performances

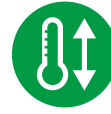

High temperature up to +125°C



High IP Class up to IP68

ENVIRONMENTAL DATA

| | |
|-----------------------|-----------------|
| Operating temperature | -55°C to +125°C |
| Sealing | IP 50 |

| RESISTANCE (Ω) | ELECTRICAL TRAVEL (mm) | | | | |
|----------------|------------------------|----|----|----|-----|
| | 10 | 25 | 50 | 75 | 100 |
| 1 000 | • | • | | | |
| 2 200 | • | • | • | | |
| 4 700 | • | • | • | • | • |
| 10 000 | • | • | • | • | • |

L max. Electrical Travel + 42 mm

OPTIONS

| | Bushing | Servo |
|----------------------------------|---------|-------|
| Other electrical travel | • | • |
| Other resistance | • | • |
| Other Linearity | • | • |
| Medium tap | • | • |
| Integrated output 4-20 mA | • | • |
| Output cable gland + cable | • | • |
| Output 4 poles M 12 locking plug | • | • |
| IP68 | • | • |
| Return or extension spring | • | • |

For other specifications, please contact us

DIMENSIONS (in mm)

R9405 B Model - Bushing mounting

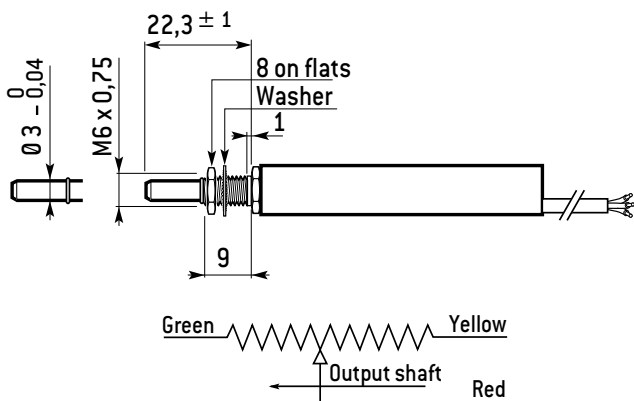

R9405 S Model - Servo mounting

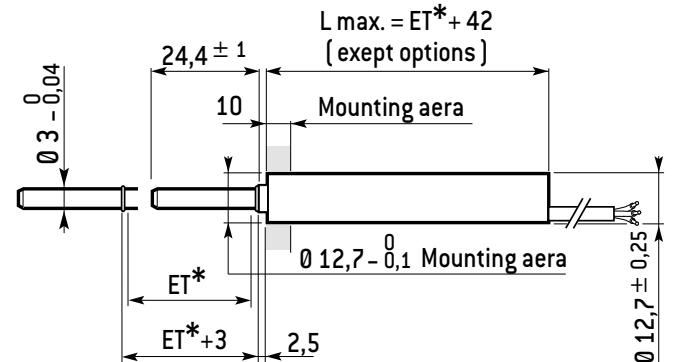

*ET : See table Electrical Travel

RECTILINEAR - CONDUCTIVE POLYMER
PRECISION POTENTIOMETER**R9405**

STANDARD ELECTRICAL DATA

| | |
|--|--|
| Nominal resistance | 4.7 kΩ |
| Resistance tolerance [Rn] at 20°C | ± 10 % |
| Independent Linearity | ± 0.5 % |
| Maximal dissipation at 70°C | 0.05 W |
| Temperature coefficient | $-200 \pm 200 \times 10^{-6}/^{\circ}\text{C}$ |
| Output smoothness | ≤ 0.1% |
| Wiper current | ≤ 1 mA |
| Insulation resistance at 500 V | ≥ 1 000 MΩ |
| Withstand voltage (50 Hz, 1 mn) | 500 V |
| Ratio residual voltage/applied voltage | ≤ 0,5 % |

MECHANICAL CHARACTERISTICS

| | |
|----------------------------------|-------------------------------|
| Housing diameter | 12.95 mm max. |
| Effective electrical travel [ET] | See table |
| Starting force | < 0.5 N |
| Torque on bushing | ≤ 2,5 N.m |
| Mass | According to ET and options |
| Lifetime (travels) | > 25 x 10 ⁶ |
| Displacement speed | ≤ 1 m/s |
| Vibrations | 20 g, 1.5 mm, 10 Hz to 500 Hz |
| Shocks | 50 g, 1/2 sine, 11 ms. |

HOW TO ORDER

| | Mounting | Nominal resistance (in code) | Linearity in code [±%] | Electrical travel [mm] | Option* in code | RoHS compliance |
|--------------|----------|---------------------------------|---------------------------|---------------------------|--------------------|--------------------|
| R9405 | • | ••• | • | ••• | •• | • |
| | B | 470 | Z | 010 | 00 | W |
| | S | to | to | to | 01 | N |
| | | 10M | F | 100 | 02 | |
| | | | | | ... | |

B: Bushing
S: Servo

470: 470 Ω
1K0: 1 000 Ω
4K7: 4 700 Ω
10M: 10 MΩ
etc.

Z: ±0.025%
A: ±0.05%
B: ±0.1%
C: ±0.25%
D: ±0.5%
F: ±1%

010: 10 mm
100: 100 mm
etc.

00: No option
01: Option 1
02: Option 2
etc.

W: RoHS compliant
N: Non compliant

* For options, please contact us.

R9306

RECTILINEAR - CONDUCTIVE POLYMER
PRECISION POTENTIOMETER



Conductive Polymer



PRESENTATION

The **R9306** precision potentiometer is manufactured and tested according to **NF C 93255** and **MIL PRF 39023** standards.

The housing is made of anodized aluminum or inox, stainless steel shaft and precious metal wipers. **R9306** model is supplied with AWG 26 flexible wires, length 400 mm. It can be equipped with return or extension spring upon request (see options).



High Performances



High temperature up to +125°C

ENVIRONMENTAL DATA

| | |
|-----------------------|-----------------|
| Operating temperature | -55°C to +125°C |
| Sealing | IP 50 |

| RESISTANCE [Ω] | ELECTRICAL TRAVEL (mm) | | | | |
|----------------|---------------------------|-----|-----|-----|-----|
| | 100 | 200 | 250 | 300 | 350 |
| 4 700 | • | | | | |
| 10 000 | • | • | • | | |
| 22 000 | | • | • | • | • |
| L max. | Electrical Travel + 27 mm | | | | |

OPTIONS

| | |
|----------------------------|---|
| Other electrical travel | • |
| Other resistance | • |
| Other Linearity | • |
| Medium tap | • |
| Return or extension spring | • |

For other specifications, please contact us

DIMENSIONS (in mm)

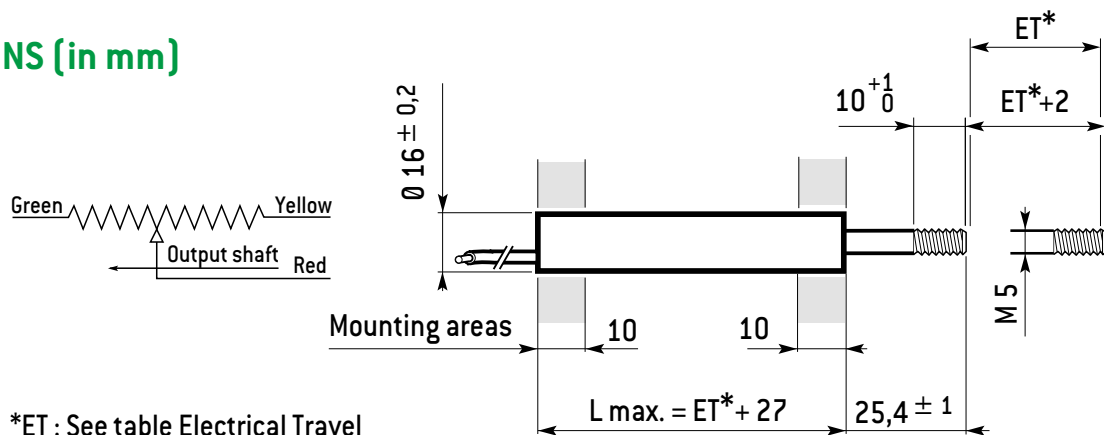

RECTILINEAR - CONDUCTIVE POLYMER
PRECISION POTENTIOMETER**R9306**

STANDARD ELECTRICAL DATA

| | |
|--|-----------------------------------|
| Nominal resistance | 4.7 kΩ |
| Resistance tolerance [Rn] at 20°C | ± 10 % |
| Independent Linearity | ±0.5 % |
| Maximal dissipation at 70°C | 0.05 W |
| Temperature coefficient | -200 ± 200 × 10 ⁻⁶ /°C |
| Output smoothness | ≤ 0.1% |
| Wiper current | ≤ 1 mA |
| Insulation resistance at 500 V | ≥ 1 000 MΩ |
| Withstand voltage (50 Hz, 1 mn) | 500 V |
| Ratio residual voltage/applied voltage | ≤ 0,5 % |

MECHANICAL CHARACTERISTICS

| | |
|----------------------------------|-----------------------------|
| Housing diameter | 16.2 mm max. |
| Effective electrical travel [ET] | See table |
| Starting force | < 2 N |
| Mass | According to ET and options |
| Lifetime [travels] | > 25 × 10 ⁶ |
| Displacement speed | ≤ 1 m/s |

HOW TO ORDER

| | Nominal resistance (in code) | Linearity in code (±%) | Electrical travel (mm) | Option* in code | RoHS compliance |
|--------------|---------------------------------|---------------------------|---------------------------|--------------------|--------------------|
| R9306 | ●●● | ● | ●●● | ●● | ● |
| | 470 | Z | 100 | 00 | W |
| | to | to | to | 01 | N |
| | 10M | F | 350 | 02 | |
| | | | | ... | |

470: 470 Ω
1K0: 1 000 Ω
4K7: 4 700 Ω
10M: 10 MΩ
 etc.

Z: ±0.025%
A: ±0.05%
B: ±0.1%
C: ±0.25%
D: ±0.5%
F: ±1%

100: 100 mm
350: 350 mm
 etc.

00: No option
01: Option 1
02: Option 2
 etc.

W: RoHS compliant
N: Non compliant

* For options, please contact us.

R9209

RECTILINEAR - CONDUCTIVE POLYMER
PRECISION POTENTIOMETER



High Performances



High temperature up to +125°C

PRESENTATION

The R9209 precision potentiometer is manufactured and tested according to NF C 93255 and MIL PRF 39023 standards.

The housing is made of anodized aluminum and brass/Zn, stainless steel shaft and precious metal multifinger wipers.

R9209 model is supplied with AWG 26 flexible wires, length 250 mm. It can be equipped either return or extension spring upon request (see options).

ENVIRONMENTAL DATA

| | |
|-----------------------|------------------------------|
| Operating temperature | -55°C to +125°C |
| Vibrations | 20 g, 1.5 mm, 10 Hz to 2 kHz |
| Shocks | 50 g, 1/2 sine, 11 ms. |

| RESISTANCE [Ω] | ELECTRICAL TRAVEL (mm) | | | |
|-------------------|------------------------|----|----|-----|
| | 10 | 20 | 50 | 100 |
| 1000 | • | • | • | |
| 2200 | • | • | • | • |
| 4700 | • | • | • | • |
| 10000 | • | • | • | • |

| | | | | |
|-----------------------|----|----|----|-----|
| Bushing L (mm) | 33 | 43 | 73 | 123 |
| Servo L (mm) | 36 | 46 | 76 | 126 |

OPTIONS

| | Bushing | Servo |
|----------------------------------|---------|-------|
| Threaded holes | • | |
| Shaft Ø 3,175 - different length | • | • |
| Sealed shaft (IP54) | | • |
| Medium tap | • | • |
| Other Resistance | • | • |
| Other Linearity | • | • |
| Potentiometer + switch | • | • |
| Output 4-20 mA 2 wires | • | • |
| Threaded shaft M 3 x 10 | • | • |
| Other electrical travel | • | • |
| Ball on shaft's extremity | • | • |
| Carbide touch head | • | • |
| Return or extension spring | • | • |

For other specifications, please contact us

DIMENSIONS (in mm)

R9209 B Model - Bushing mounting

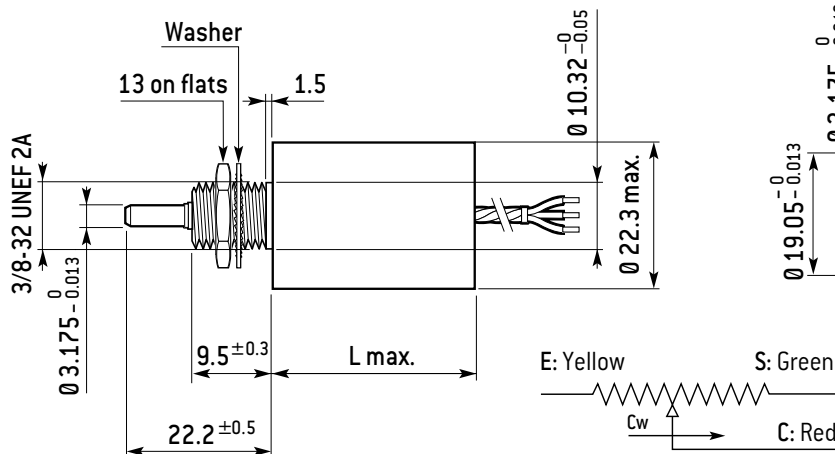

R9209 S Model - Servo mounting

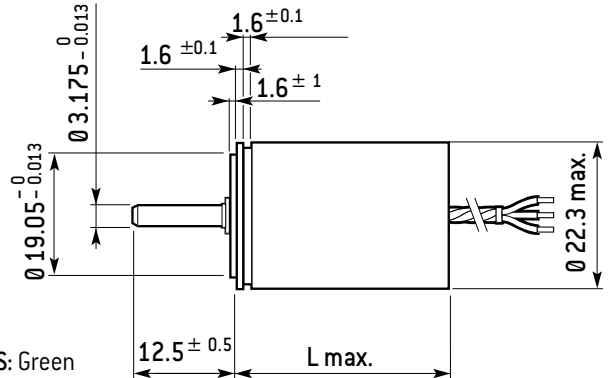

RECTILINEAR - CONDUCTIVE POLYMER
PRECISION POTENTIOMETER**R9209**

STANDARD ELECTRICAL DATA

| | |
|--|--|
| Nominal resistance | 10 kΩ |
| Resistance tolerance [Rn] at 20°C | ± 20 % |
| Independent Linearity | ± 1 % |
| Maximal dissipation at 70°C | 0.05 W |
| Temperature coefficient | $-200 \pm 200 \times 10^{-6}/^{\circ}\text{C}$ |
| Output smoothness | ≤ 0.1% |
| Wiper current | ≤ 1 mA |
| Insulation resistance at 500 V | ≥ 1 000 MΩ |
| Withstand voltage (50 Hz, 1 mn) | 500 V |
| Ratio residual voltage/applied voltage | ≤ 0,5 % |

MECHANICAL CHARACTERISTICS

| | |
|--------------------|------------------------|
| Size | 09 |
| Housing diameter | 22.3 mm max. |
| Starting force | ≤ 2 N |
| Torque on bushing | ≤ 2.5 N.m |
| Torque on bushing | ≤ 1 N.m |
| Number of elements | 2 max. |
| Lifetime (travels) | ≥ 10 x 10 ⁶ |
| Displacement speed | ≤ 1 m/s |

HOW TO ORDER

| | Mounting | Nominal resistance (in code) | Linearity in code [±%] | Electrical travel (mm) | Option* in code | RoHS compliance |
|--------------|----------|---------------------------------|---------------------------|---------------------------|--------------------|--------------------|
| R9405 | • | ••• | • | ••• | •• | • |
| | B | 470 | Z | 010 | 00 | W |
| | S | to | to | to | 01 | N |
| | | 10M | F | 100 | 02 | |
| | | | | | ... | |

B: Bushing
S: Servo

470: 470 Ω
1K0: 1 000 Ω
4K7: 4 700 Ω
10M: 10 MΩ
etc.

Z: ±0.025%
A: ±0.05%
B: ±0.1%
C: ±0.25%
D: ±0.5%
F: ±1%

010: 10 mm
100: 100 mm
etc.

00: No option
01: Option 1
02: Option 2
etc.

W: RoHS compliant
N: Non compliant

* For options, please contact us.

R1505

RECTILINEAR - WIREWOUND PRECISION POTENTIOMETER



PRESENTATION

The housing of R1505 precision potentiometer is made of anodized aluminum, stainless steel shaft and precious metal wipers.

R1505 model is supplied with 3 x AWG 26 shielding wires, length 305 mm min. (60 mm min. from sleeve).

Dedicated to Oil & Gas market.



High Performances



High temperature up to +260°C

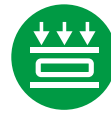

Low profile

| ENVIRONMENTAL DATA | |
|-----------------------|-----------------|
| Operating temperature | -40°C to +260°C |
| Storage temperature | -55°C to +75°C |
| Sealing | IP00 |

In NYCO FH4720 oil or equivalent, hydrostatic pressure 30 kPsi.

| OPTIONS | |
|-------------------------|---|
| Other electrical travel | • |
| Other resistance | • |
| Other Linearity | • |

For other specifications, please contact us

DIMENSIONS (in mm)

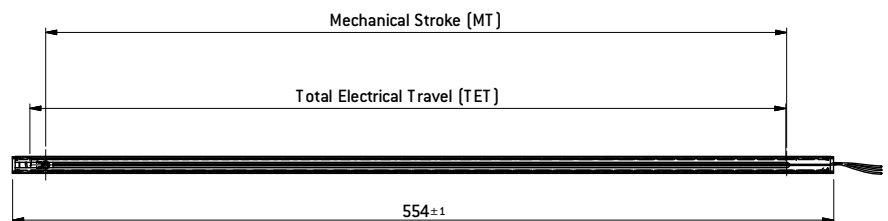
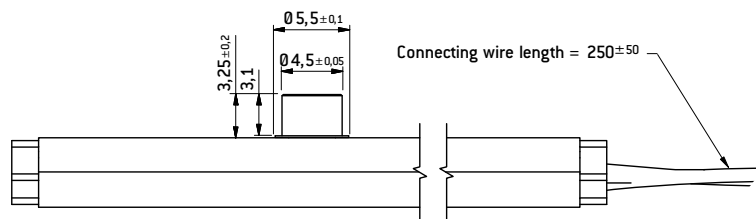
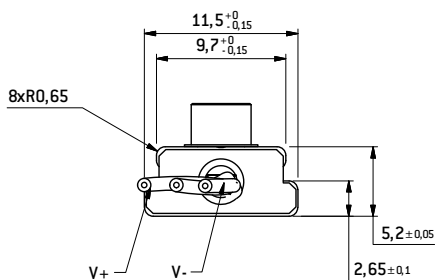

RECTILINEAR - WIREWOUND
PRECISION POTENTIOMETER**R1505**

STANDARD ELECTRICAL DATA

| | |
|--|---------------------------|
| Nominal resistance | 20.6 k Ω |
| Resistance tolerance (Rn) at 20°C | $\pm 5\%$ |
| Independent Linearity | $\pm 0.5\%$ |
| Insulation resistance (100 V _{DC}) | $\geq 100\text{ M}\Omega$ |
| Dielectric strength (50 Hz - 1 mn) | 500 V |
| Insulation resistance at 500 V | $> 1\text{ G}\Omega$ |
| Max. dissipation in oil at +150 °C | 0.2 W |
| Wiper current | 1 mA max. |

MECHANICAL CHARACTERISTICS

| | |
|----------------------------------|-------------------------------|
| Mechanical operating stroke (MT) | MT = ET + 5mm |
| Electrical travel (ET) | From 100 mm to 525 ± 1 mm |
| Max. operating speed | 50 mm/s |
| Max. radial force retracted | 1 N |
| Max. force on end stops | 10 N |
| Max. strength on wires | 10 N |
| Maximum clamping force | 10 N |
| Lifetime (10 mm/s) at 25°C | 1 x 10 ⁶ cycles |

HOW TO ORDER

| | Nominal resistance (in code) | Linearity in code ($\pm\%$) | Electrical travel (mm) | Option* in code | RoHS compliance |
|--------------|---------------------------------|----------------------------------|---------------------------|--------------------|--------------------|
| R1505 | ••• | • | ••• | •• | • |
| | 470 | Z | 100 | 00 | W |
| | to | to | to | 01 | N |
| | 10M | F | 525 | 02 | |
| | | | | ... | |

470: 470 Ω
1K0: 1 000 Ω
4K7: 4 700 Ω
10M: 10 M Ω
 etc.

Z: $\pm 0.025\%$
A: $\pm 0.05\%$
B: $\pm 0.1\%$
C: $\pm 0.25\%$
D: $\pm 0.5\%$
F: $\pm 1\%$

100: 100 mm
525: 525 mm
 etc.

00: No option
01: Option 1
02: Option 2
 etc.

W: RoHS compliant
N: Non compliant

* For options, please contact us.

Slip rings & Rotary Joints general informations

Slip rings and Rotary joints enable signals and/or power to be transmitted from a fixed part (stator) to a mobile part (rotor).

The Electromechanical Solutions Strategic Business Unit at EXXELIA GROUP constantly endeavors to raise performance levels through innovation, and develops high-frequency contact Slip rings (>1 GHz), offering signal transmission capability for new video formats such as HD SDI and 3G SDI and Gigabit Ethernet.

Applications:

Aeronautics, Defense, Oil exploration, Medical, Space, Telecommunications

SLIP RINGS

Slip rings transmit information via electric contacts (brushes rubbing against tracks). For over 40 years, the CSA Business Unit at EXXELIA GROUP has developed a wide range of Slip rings available in different versions:

- standard interface,
- hollow shaft interface,
- pancake (monobloc rotor and stator without bearings, rotor guidance being left to the customer),
- rotor and stator sold separately.

EXXELIA GROUP Slip rings can be equipped with different type of position sensors made-in-house (optical encoders, magnetic encoders and precision potentiometric, etc.) to copy positions.

These products can be used in a wide range of applications, from robotic equipment to on-board equipment for civil and military aircraft electronics, armored vehicles, automatic weapon stations, radars, Electro Optronic Systems assemblies, space and exploration instruments used in the Oil and Gas sector.

Applications:

Aeronautics, Defense, Telecommunications, Space, Oil exploration.

EXXELIA GROUP offers a wide range of standard Slip rings. Most of these products are qualified and proven solutions in the field of defense, Aeronautics, Space, Railway, Medical, Oil exploration...

EXXELIA GROUP standard Slip rings can be divided in four categories:

- Compact standard Slip ring,
- Small standard Slip ring,
- Wide standard Slip ring,
- Very wide standard Slip ring.

HIGH FREQUENCY ROTARY JOINTS

EXXELIA GROUP also designs and manufactures High Frequency rotary joints (for frequencies > 1 GHz).

These rotary joints can be:

- Coaxial High frequency Rotary Joints.
- IFF Rotary Joint (Identification Friend / Foe).

STANDARD

Slip rings



COMPACT DIMENSION

External diameter = 20 mm.
 Up to 125 channels.
 Slip ring mainly designed for signal channels.
 Possibility to have power channels up to 10 A.
 HD-SDI / 3G-SDI compatible.
 Ethernet up to 1000Base-T

Applications: Aeronautics, Defense (Electro Optical Systems), Telecommunications, Space...

SMALL DIMENSION

External diameter = 50 mm.
 Up to 150 channels.
 Slip ring designed for signal & power channels.
 Qualified for the transmission of Gigabit Ethernet 1000Base-T.
 Hollow shaft option (\emptyset int. 16 mm).
 Possibility to integrate a Fiber Optical Rotary Joint (FORJ).

Applications: Aeronautics, Defense (Electro Optical Systems), Telecommunications, Space, ...



MEDIUM DIMENSION

External diameter = 100 mm.
 Slip ring designed according to a modular design technology.
 Possibility to increase the number of channels without any additional length (very compact solution).

Concentric modules: possibility to integrate inside a small standard module with an Optical Fiber Optical Rotary Joint (FORJ) or a compact module.

Compatible HD-SDI and Gigabit Ethernet 1000Base-T.
 Hollow shaft option (\emptyset int. 50 mm).

Slip ring can be equipped with an optical encoder, a magnetic encoder or a precision potentiometer, a rotary switch, etc.

Applications: Aeronautics, Defense (Electro Optical Systems), Telecommunications, Space, Medical, Transportation...



Slip rings

STANDARD



LARGE DIMENSION

External diameter up to 1200 mm.

Slip ring designed according to a modular design technology possibility to increase the number of channels without any additional length (solution very compact).

Slip ring can be equipped with an optical encoder, a magnetic encoder or a precision potentiometer, a rotary switch, ...

Applications: Aeronautic, Defense (Electro Optical Systems), Telecommunications, Space, Medical, Transportation...

HIGH POWER SLIP RINGS

EXXELIA GROUP designs and manufactures High Power Slip rings based on a long heritage list.

EXXELIA GROUP Slip ring handles high electrical power up to 2000 Amp. and up to 10 kV.

Depending on the application and the requested parameters like running torque, temperature and current, brushes may be made of carbon silver in precious metal alloy.

Applications: Defense (Radars, Turrets...), Naval (Sonar winch) and Industry.



SLIP RINGS FOR SPACE USE

EXXELIA GROUP is qualified on a very important number of flight applications (there are a lot of satellites equipped with EXXELIA GROUP Slip ring).

All the spatial Slip rings are bearingless to fit the customer's interface which provide weight saving.

They are manufactured in a clean room by respecting the state of the art of the space applications manufacturing.

Applications: SADM (Solar Array Drive Mechanism System)
+ Rotary actuators.



HOLLOW SHAFT SLIP RING

A Hollow Shaft Slip ring (sometimes called through bore) is a Slip ring with a bore through the centre of the slip ring module. The bore enables the slip ring to be mounted on a shaft, offering space for hydraulics, pneumatics (Rotary Union) or integration of an Fibber Optical Rotary Joint (FORJ)

Applications: Aeronautics, Defense (Electro Optical Systems), Telecommunications, Space, Medical, Transportation...

PANCAKE

A Pancake Slip ring is a Slip ring adapted to designs with limited vertical space and no bearing (alignment of the Rotor / Stator must be performed by the customer)..

Applications: Aeronautics, Defense (Electro Optical Systems), Telecommunications, Space, Medical, Transportation...

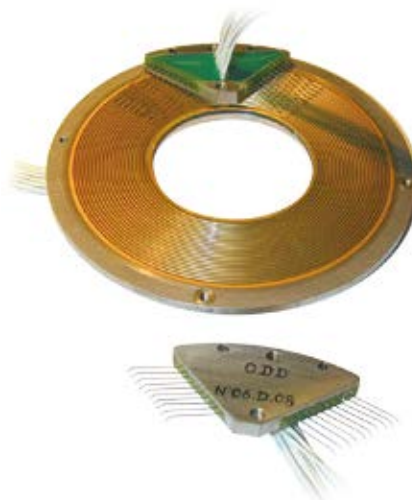

Slip rings

SPECIFIC



HIGH RPM

EXXELIA GROUP designs and manufactures High speed Slip rings based on a long and rich experience. This experience has been acquired by the development and the manufacturing of Slip Rings for helicopter test flight equipment. These types of Slip rings use a specific patented system called Multi fingers brushes. The advantage of the multi finger system is to limit the noise and the wear while providing high speed capabilities.

Features:

Speeds up to 6.000 rpm,
Signals, power, high data rates (Ethernet, HD SDI Video signals...),
Possibility to have Slip rings equipped with EXXELIA GROUP position sensors (Optical encoders, Magnetic Position sensors).

Applications: Aeronautical (Helicopters), Defense (Test benches for missiles), Industry...

HIGH TEMPERATURE/ HIGH PRESSURE

EXXELIA GROUP can propose Slip rings for the field of oil and Gas exploration. Oil & Gas exploration is a sector where the operating conditions are very severe. These harsh conditions can be easily supported without any problem by the EXXELIA GROUP Slip rings (High Temperature +200°C, High pressures 200 bars, shocks 100g).

Applications: Oil & gas exploration.

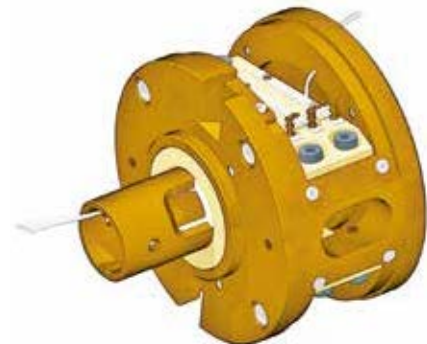

LARGE DENSITY CHANNELS

EXXELIA GROUP can propose Slip rings with any number of channels (> 400 channels) and whatever the application. Outputs can be with flying leads and / or with connectors which can be filtered by EXXELIA GROUP's filters.

Applications: Aeronautical, Defense, Industry...





COAXIAL HIGH FREQUENCY ROTARY JOINTS

EXXELIA GROUP designs and manufactures coaxial High Frequency rotary joints (for frequencies > 1 GHz).

These rotary joints use contact technology.

EXXELIA GROUP can propose coaxial rotary joints adapted in impedance 50Ω or 75Ω which allows to have a bandwidth > 3 GHz (DC / > 3 GHz).

The coaxial rotary joints 75Ω allows the transmission of video signals under the format 3G SDI (Norm SMPTE 424M).

Applications: Aeronautics, Defense (Electro Optical Systems), Telecommunications, Space, Medical, ...

L-BAND ROTARY JOINTS

EXXELIA GROUP designs and manufactures L-BAND High Frequency rotary joints for a bandwidth closed to 1 GHz.

These L-BAND High Frequency rotary joints use a contactless technology. They are multi-channels.

They can be integrated in a wide range of products and can be integrated inside the EXXELIA GROUP Slip rings.

One of their biggest interests is to be very compact and light compared to their bandwidth and their performances.

Applications: Aeronautics, Defense (Electro Optical Systems), Telecommunications, Space, Medical, Transportation...



Hybrid Systems

SPECIFIC



SERVO MOTORS

EXXELIA^{GROUP} can design and manufacture very specific electrical motors equipped with its own position sensors (Optical encoder, Magnetic position sensors, precision potentiometers).

Most of these products are used on missiles for different applications: missile fin actuator or missile seeker.

Applications: Defense (seeker, actuator...), Industry...

SLIP RING + FORJ (Fiber Optical Rotary Joint)

When the flow of signals is high, or when the quantity of signals is very important (> 3 Gigabit/s), it can necessary to use optical signals.

EXXELIA^{GROUP} Slip rings can be equipped with FORJ which allows transferring these optical signals (number of optical channels: from 1 up to more than 10 channels).

Applications: Defense (EOS, RCWS, Radar...), Industry...



SPECIFIC

Hybrid Systems

ENCODER + FORJ

EXXELIA GROUP's position sensors can be equipped with FORJ (Fiber Optical Rotary Joint). This association allows simultaneously in a low volume the use of a transfer function (transfer of data) with a function of displacement measurement.

Applications: Defense (EOS, RCWS, Radar...), Industry...

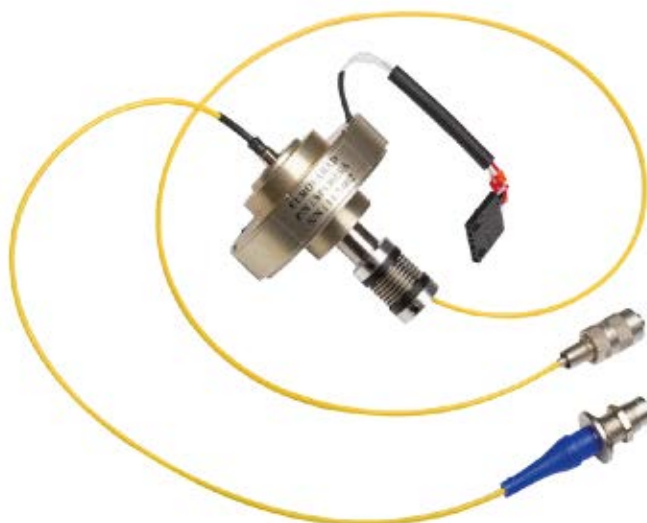

HYDRAULIC SLIP RING (ROTARY UNION)

On specific request, EXXELIA GROUP can design and manufacture pneumatic or hydraulic transfer functions. This Specific equipment is called a Rotary Union (RU). EXXELIA GROUP Rotary Unions have from 1 up to more than 4 channels (for a pressure up to 250 bars). Most of the time, a Rotary Union is a part of a Slip ring.

Applications: Defense (Radar, Turret...), Industry...

PLUG & PLAY SOLUTIONS

In order to offer the highest integration of the biggest number of functions in the smallest volume, EXXELIA GROUP can propose PLUG & PLAY Solutions. These solutions are in fact the possibility to integrate and to combine all together the maximum functions offered by the company.

The interest of such a system is to make it more compact by decreasing the weight and the costs of the global system.

List of functions:

- Slip ring,
- Position sensor: Optical encoder, Magnetic position sensor...
- Fiber Optical Rotary Joint (FORJ) / Rotary Union (RU) / Rotary joint (L-Band),
- Mux/Demux electro optical electronics,
- Flexible coupling.

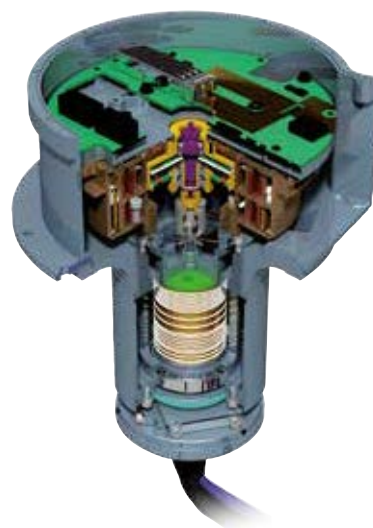

Customer Request Form

SPECIFIC OPTICAL ENCODER

CUSTOMER INFORMATION

Company name: _____

Name: _____

Position: _____

Address: _____

Tel.: _____

E-mail: _____

Date: _____

APPLICATION

Program/application: _____

Project type: New project Existing project Retrofit / replacement

Planning: ≤ 3 months ± 6 months > 1 year

Total quantity estimation: _____

ENCODER DEFINITION

Encoder type: Incremental Absolute Single turn Multi turn turns

Resolution: bits or points

Accuracy: arc min./arc sec.

ELECTRICAL INTERFACE

Power supply: 5 V_{DC} ± 5% (Standard) 24 V_{DC} ± 10% **Other:** _____

Com. protocol: SSI FSSI BiSS **Other:** _____

Transmission: RS422 TTL **Other:** _____

Connection: Flying lead Connector **Type:** _____

MECHANICAL CHARACTERISTICS

Max. dimensions: Length: mm Diameter: mm **DRAWING:** _____

Mounting type: "Synchro" "Screw" "Flange"

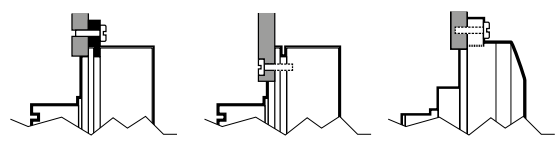

Maximum operation speed: RPM

Coupling required: Yes No

Housing material:

Aluminum alloy + conversion coating (MIL-STD-5541) (Standard)

Aluminum alloy + black anodic coating (MIL-A-8625)

Stainless steel

Other:

ENVIRONMENTAL CONDITIONS

Operating temperature: -40°C to +85°C -45°C to +105°C -55°C to +125°C **Other:** _____

Sealing (CEI 529): IP51 **Other:** _____

Other request (Shocks, vibrations, humidity, etc.): _____

SPECIFIC MAGNETIC ENCODER

Customer Request Form

CUSTOMER INFORMATION

Company name: _____

Name: _____

Position: _____

Address: _____

Tel.: _____

E-mail: _____

Date: _____

APPLICATION

Program/application: _____

Project type:

 New project Existing project Retrofit / replacement

Planning:

 ≤ 3 months ± 6 months > 1 year

Total quantity estimation: _____

ENCODER DEFINITION

Encoder type: Incremental Absolute Single turn Multi turn turns

Resolution: bits or points

Accuracy: arc min./arc sec.

ELECTRICAL INTERFACE

Power supply: 5 V_{DC} ± 5% (Standard) 24 V_{DC} ± 10%

Other: _____

Com. protocol:

 SSI FSSI BiSS

Other: _____

Transmission:

 RS422 TTL

Other: _____

Connection:

 Flying lead Connector

Type: _____

MECHANICAL CHARACTERISTICS

Max. dimensions: Length: mm Diameter: mm

DRAWING:

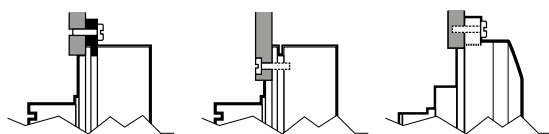
Mounting type: "Synchro" "Screw" "Flange" "Pancake"

Maximum operation speed: RPM

Coupling required: Yes No

Housing material:

 Aluminum alloy + conversion coating (MIL-STD-5541) (Standard) Aluminum alloy + black anodic coating (MIL-A-8625) Stainless steel Other:

ENVIRONMENTAL CONDITIONS

Operating temperature:

 -40°C to +85°C -45°C to +105°C -55°C to +125°C

Other: _____

Sealing (CEI 529):

 IP51

Other: _____

Other request (Shocks, vibrations, humidity, etc.): _____

Customer Request Form

SPECIFIC PRECISION POTENTIOMETERS

CUSTOMER INFORMATION

Company name:

Name:

Position:

Address:

Tel.:

E-mail:

Date:

APPLICATION

Program/application:

Project type:

New project

Existing project

Retrofit / replacement

Planning:

≤ 3 months

± 6 months

> 1 year

Total quantity estimation:

MECHANICAL CHARACTERISTICS

Movement:

[Rotary - multi or single turn, rectilinear]

Maximum Overhaul

Dimensions authorized:

Shaft diameter and type for Rotary Sensor:

[Plain shaft or hollow shaft]

Mounting Interface:

[Synchro, Bushing, screws, etc.]

Mechanical Stroke:

Shaft speed:

Starting & Running Torques:

Lifetime [cycles]:

ELECTRICAL CHARACTERISTICS

Resistance with tolerance:

[Nominal Resistance]

Effective electrical stroke:

Conformity or Linearity,

type and requested value:

Operating Voltage:

Type of electrical connexion:

[Flying leads, connectors, etc.]

ENVIRONMENTAL CONDITIONS

Operating Temperatures:

Storage Temperatures:

Sealing:

[None, water spray, dust, other]

Others:

[Shocks, Vibrations, etc.]

STANDARD MOUNTING INTERFACES FOR ROTARY POTENTIOMETERS

Bushing mounting example

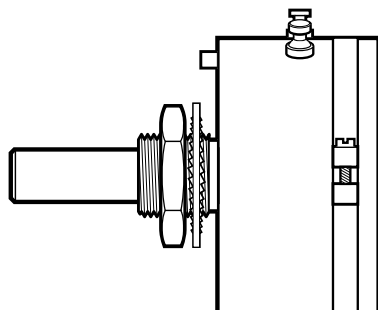

Servo mounting example

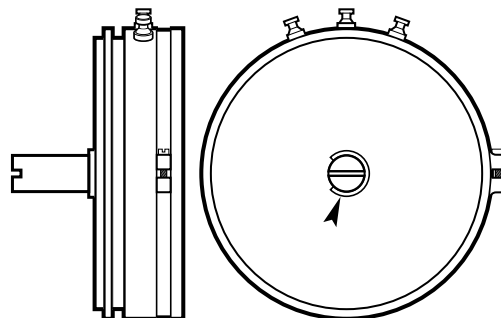

EXXELIA GROUP POTENTIOMETER INTERFACES

Standard Potentiometers (Rotary or rectilinear):

A standard potentiometer can be either Rotary (multiple or single turn) or Rectilinear.

**Hollow Shaft Potentiometer:**

A Hollow Shaft Potentiometer is a potentiometer with a bore through the centre of the potentiometer. The bore can enable the potentiometer to be mounted on a shaft.

**Separate Elements (Tracks + wipers):**

A Separate Element is a potentiometer where the wipers are free, separated of the Potentiometer. The two parts must be fitted by the customer to their system.

**Pancake Potentiometer:**

A Pancake Potentiometer is a potentiometer in one part where there is no bearing (Alignment of the wipers / tracks must be performed by the customer).



SPECIFIC SLIP RINGS

Customer Request Form

ENVIRONMENTAL CONDITIONS

Operating Temperatures:

Storage Temperatures:

Sealing:

[None, water sprau, dust, other]

Others:

[Shocks, Vibrations, etc.]

ADDITIONAL CHARACTERISTICS FOR HIGH FREQUENCY ROTARY JOINT (RJ)

| Channel Fonction | Bandwith | Average Power | Peak power | VSWR (**) | Insertion loss (dB) | Connector type (WG, coax...) |
|------------------|----------|---------------|------------|-----------|---------------------|------------------------------|
| | | | | | | |
| | | | | | | |
| | | | | | | |
| | | | | | | |
| | | | | | | |
| | | | | | | |
| | | | | | | |
| | | | | | | |

ADDITIONAL CHARACTERISTICS FOR FIBER OPTIC ROTARY JOINT (FORJ)

| Channel Fonction | Optic fiber | | Wavelength | Insertion loss |
|------------------|-------------|-----------|------------|----------------|
| | Monomode | Multimode | | |
| | | | | |
| | | | | |
| | | | | |
| | | | | |
| | | | | |
| | | | | |
| | | | | |
| | | | | |

ADDITIONAL CHARACTERISTICS FOR HYDRAULIC ROTARY UNIONS (RU)

| Channel Fonction | Channels quantity | Flow rate | Pressure | Type of fluid |
|------------------|-------------------|-----------|----------|---------------|
| | | | | |
| | | | | |
| | | | | |
| | | | | |
| | | | | |
| | | | | |
| | | | | |
| | | | | |

(*) If unknown, please, precise protocol or data rate for video channel, please, see "additional information" at the end of this document for ethernet channels, please, precise exactly the type of ethernet (gbit, fast ethernet, ...).

(**) VSWR = Voltage Standard Wave Ratio

Customer Request Form

SPECIFIC SLIP RINGS

EXXELIA GROUP SLIP RING INTERFACES

Standard Slip ring:

A standard Slip ring is a Slip ring which is not Hollow shaft, separate elements or pancake.



Hollow Shaft Slip:

A Hollow Shaft Slip ring (sometimes called through bore) is a Slip ring with a bore through the centre of the Slip ring module. The bore can enable Slip ring to be mounted on a shaft. It offers space for hydraulics, pneumatics (Rotary Union) or integration of an Fiber Optical Rotary Joint (FORJ).



Separate Elements (Tracks + brush block):

A Separate Element is a Slip ring where the brush block is free, separated from the Slip ring. The two parts must be fitted by the customer to their system.



Pancake:

A Pancake Slip ring is a Slip ring in one part where there is no bearing (Alignment of the Rotor / Stator must be performed by the customer).



ADDITIONAL INFORMATION FOR VIDEO

For video signal:

please precise the type of video format.

SOME EXAMPLE OF CURRENT VIDEO SIGNALS

| Video type | Specification | Cable type | Transmission rate |
|------------------|---------------|----------------------------------|-------------------|
| Video monochrome | RS 170 | 4 wires / 75 Ω system | |
| NTSC | SMPTE 170M | Coaxial 75 Ω or composite | |
| SDI | SMPTE 259M | Coaxial cable 75 Ω | 270 Mb/s |
| HD-SDI | SMPTE 292M | Coaxial cable 75 Ω | 1485 Mb/s |
| dual-link HD-SDI | SMPTE 372M | 2 Coaxial cables 75 Ω | 2970 Mb/s |
| 3G-SDI | SMPTE 424M | 1 Coaxial cable 75 Ω | 2970 Mb/s |

ADDITIONAL INFORMATION FOR ETHERNET CHANNELS

For ETHERNET channels:

please precise the exact type of ETHERNET used.

SOME EXAMPLE OF ETHERNET

| ETHERNET type | Specification | Cable type | Transmission rate |
|---------------|---------------|---------------------------------|-------------------|
| Ethernet | 10 BASE-2 | RG58 Coax | |
| Ethernet | 100 BASE-TX | 100 Ω - cat 5 (2 pairs) | 100 Mb/s |
| Ethernet | 1000 BASE-T | 100 Ω - CAT6 | 1 Gb/s |
| | | 100 Ω - cat 5e (4 pairs) | 1 Gb/s |
| Ethernet | 1000 BASE-CX | 150 Ω Twinax cable | 1 Gb/s |
| | | 100 Ω - CAT6 | 10 Gb/s |
| Ethernet | 10G BASE-CX | CAT6a | 10 Gb/s |
| | | Optical fiber | 10 Gb/s |

Other ElectroMechanical Products

EMI-RFI FILTERS



EXXELIA GROUP range of EMI-RFI filters are mainly low-pass filters designed to remove efficiently high-frequency interferences and parasites.

Nowadays filters function are required for:

- Data signal integrity,
- Power supply performance,
- EMC standard compliance.



ENERGY FILTERS

Following 50 years heritage in Defense market, **EXXELIA GROUP** offers highly performant, robust and reliable solutions to protect from different EMC phenomenon all kind of signal such as:

- Power supply,
- Control lines,
- Data communication...



PRECISION MECHANICS



EXXELIA GROUP's Precision Mechanics division specialises in machining complex parts, from prototypes to medium series. Our best-in-class palletized-5-axis turning and milling equipment enable us to work with all types of material including titanium, iniconel, 35NCD4, etc...

Assembly, high precision manual deburring and hydraulic tests can be carried out in our workshop.

COMPONENTS & SUB-ASSEMBLIES MANUFACTURING

With two production units, separated by less than 10 km and located both in Casablanca (Morocco), **EXXELIA MAROC** offers to its customers a subcontracting capability on its two main competences fields with high technology processes as: wire bonding, vacuum metallization, RF test equipments, reliability test equipment.

Complex electronic modules or components assembly:

- RF diodes packaging,
- RF circulators assembly,
- quartz hybrid oscillators assembly,
- high frequency filters assembly,
- opto electronic components,
- antennas, sensor.

Built-to-print for overmoulding, wiring and harnessing, rotors, stators, actuators.

EXXELIA VIETNAM is locate in Ho Chi Minh City and dedicated to Medium to High volume markets requesting traceability for processes and raw materials.



Headquarters

93, rue Oberkampf

F - 75540 PARIS CEDEX 11 • FRANCE

Tel. : +33 (0)1 49 23 10 00

info@exxelia.com

www.exxelia.com

 **EXXELIA** DEARBORN

EXXELIA DEARBORN

1221 North US Highway 17-92
Longwood, FL 32750 • USA
Tel. : (407) 695-6562

 **EXXELIA** MAROC

EXXELIA MAROC

Angle boulevard Alkahrabae et rue Le Caire
Quartier Industriel Ain Sebaa
CASABLANCA Sidi Bernoussi 20600 • MAROC
Tel. : +00212 22 66 70 00

 **EXXELIA** MAGNETICS

EXXELIA MAGNETICS

16, Parc d'Activités du Beau Vallon
F-57970 ILLANGE • FRANCE
Tel. : +33 (0)3 82 59 13 33

EXXELIA MAGNETICS

ZI la Levraudière,
F-85120 ANTIGNY • FRANCE
Tel. : +33 (0)2 51 69 64 25

 **EXXELIA** RAF TABTRONICS

EXXELIA RAF TABTRONICS

2854 Genesee St., Route 63
Piffard, New York 14533 • USA
Tel. : +1 585-243-4331 x120

 **EXXELIA** DEYOUNG

EXXELIA DEYOUNG

12920 NE 125th Way
Kirkland, WA 98034 • USA
Tel. : +1 425-823-4798

 **EXXELIA** TANTALUM

EXXELIA TANTALUM

Z.I. de Brais - BP 194
F-44604 SAINT-NAZAIRE CEDEX • FRANCE
Tel. : +33 (0)2 40 01 26 51

 **EXXELIA** TECHNOLOGIES

EXXELIA TECHNOLOGIES

Headquarters

93, rue Oberkampf
F-75540 PARIS CEDEX 11 • FRANCE
Tel. : +33 (0)1 49 23 10 00

Plants

Z.A.E. du Chêne Saint-Fiacre
1, rue des Temps Modernes
F-77600 CHANTELOUP-EN-BRIE • FRANCE
Tel. : +33 (0)1 60 31 70 00

105, rue du Général Leclerc - BP 33
F-67441 MARMOUTIER Cedex • FRANCE
Tel. : +33 (0)3 88 70 62 00

 **EXXELIA** SIC SAFTCO

EXXELIA SIC SAFTCO

Z.I. de Brais - BP 194
F-44604 SAINT-NAZAIRE CEDEX • FRANCE
Tel. : +33 (0)2 40 01 26 51

 **EXXELIA** TEMEX

EXXELIA TEMEX

Parc Industriel Bersol 1
Voie Romaine
F-33600 PESSAC • FRANCE
Tel. : +33 (0)5 56 46 66 66

 **EXXELIA** VIETNAM

EXXELIA VIETNAM

Unit 2A, Standard Factory No. 2,
Road 15, The Tan Thuan EPZ,
Dist.7, Ho Chi Minh City • VIETNAM
Tel. : 00 84 8 3770 1226

Headquarters

93, rue Oberkampf
F- 75540 PARIS CEDEX 11 • FRANCE
Tel. : +33 (0)1 49 23 10 00
info@exxelia.com

www.exxelia.com

Plants

Z.A.E. du Chêne Saint-Fiacre
1, rue des Temps Modernes
F- 77600 CHANTELOUP-EN-BRIE • FRANCE
Tel. : +33 (0)1 60 31 70 00

105, rue du Général Leclerc - BP 33
F- 67441 MARMOUTIER Cedex • FRANCE
Tel. : +33 (0)3 88 70 62 00

